



Borrow - A - Bike

The Nature Center has casual cruising bikes! Stop in to test them out through our Borrow-a-Bike program!

Availability is on a first-come first-serve basis. Bikes cannot be reserved in advance.

An adult must be with any child borrowing equipment and must present a valid drivers license. Children 17 and under must wear helmets while riding bicycles per New Jersey State Law.



Save Trees. Reduce Costs.



Log on to www.aclink.org/Parks
And sign up for our electronic
brochures, flyers, and other
notifications.

Bike. Hike. Paddle. Play.
Visit Atlantic County Parks today!



Atlantic County Executive
Dennis Levinson

Atlantic County Board of Freeholders
Amy L. Gatto, Chairwoman

Atlantic County Parks

Winter Programs

2019



Atlantic County Division of Parks
Atlantic County/Estell Manor
109 State Highway 50
Mays Landing, NJ 08330



Registration: for the following programs is taken on a first-come, first-served basis, and made by calling **The Nature Center** staff at (609) 625-1897 between 8AM - 4PM 7 days a week.

Cancellations: The Division of Parks and Recreation reserves the right to cancel a program if the weather, or other unforeseen circumstance, makes it impossible to carry out a program.

Suggestions for additions to the current programs are always welcome.

**THE FOLLOWING PROGRAMS WILL BE HELD AT THE
NATURE CENTER IN THE ESTELL MANOR PARK**

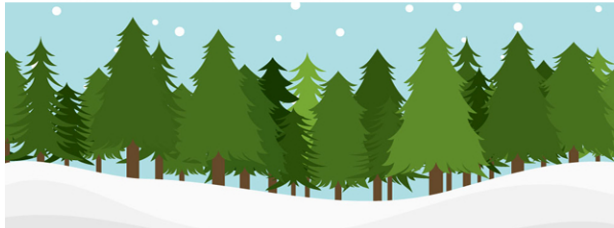

Little Learners' Craft Class

Fridays, February 15th & March 15th
10 AM and 1 PM

Open to 3-5 year old preschoolers accompanied by an adult. Transform everyday objects into works of art. Time permitting, children will have the opportunity to "show and tell". Specify morning or afternoon session when registering.

Public Orienteering

Saturdays, February 16th & March 16th
11 AM - 3 PM

Are your children learning to read a map in school? Are you interested in learning to use a compass? Put on your hiking boots, pack a trail lunch and head to the Estell Manor Park for a three mile orienteering course through the woods. We provide the instructions, maps and a loaner compass.

We offer a 'basic course' for the beginner and an 'intermediate course' for the experienced. Please specify course when registering. Children under 13 must have an adult with them. Standard tick precautions are recommended.



Nature Center Office: (609) 625-1897
Veterans Cemetery Office: (609) 909-5859
Park System Reservation Office at Lake Lenape
(pavillion/gazebo rental, camping, boating)
(609) 625-8219
Atlantic County Website: www.aclink.org



Speaker's Series: Pet Behavior Lectures

Thursdays, February 21st, March 21st, & April 18th
6 PM - 7:30 PM

Have you ever found yourself frustrated with your pet's behavior? The dog won't come when called or the cats are using your furniture as scratching posts?

Join Loring Slivinski, former veterinary hospital owner and dog trainer, for free monthly lectures to help your fur-kids be the best behaved they can. Topics will include obeying commands, walking on a leash, maintaining your dog's attention, litterbox issues, destructive cats, and more.

Lectures will be held at 6 PM on the third Thursday of each month beginning February 21st at the Warren E. Fox Nature Center located in the Atlantic County Park, 109 State Route 50, Estell Manor.

For more information and to sign up, please call the **Nature Center Staff at (609) 625-1897.**

Please do NOT bring pets, this is a lecture only!



**THE FOLLOWING PROGRAMS WILL BE HELD AT
LAKE LENAPE EAST CATERING HALL:
753 Park Road, Mays Landing**

Zumba

Tuesdays, February 19th, March 19th, & April 16th
5:30 - 6:30 PM

Get ready to party yourself into shape! These energizing, easy-to-follow, Latin dance moves will burn calories and get you into shape for the Spring.



Join Friends of the Parks



The goal for Friends of the Parks is to assist the continued growth of the park system, its programs, and to encourage visitors to get involved in all the natural, cultural, and recreational opportunities our parks have to offer.

We rely on interested and enthusiastic people who want to support and promote the Atlantic County Parks. **Meetings are usually the first Wednesday of every month 6:30PM at the Warren E. Fox Nature Center in the Estell Manor Park.**

To find out more please contact Julie Akers at julieakers56@gmail.com