

REVISIONS		
4-13-2007	CRAIG F. REMINGTON	23924

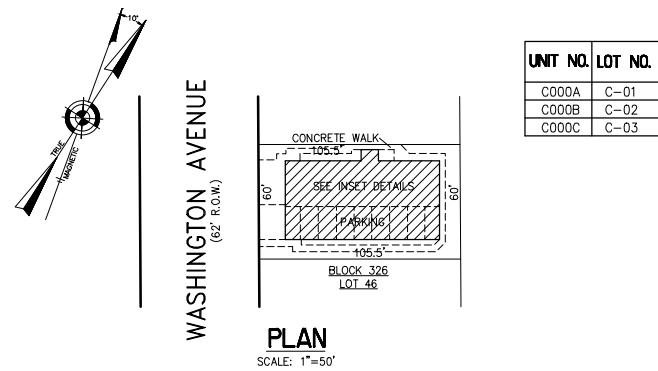

UNIT NO.	LOT NO.
C000A	C-01
C000B	C-02
C000C	C-03

**PLAN**  
SCALE: 1"=50'

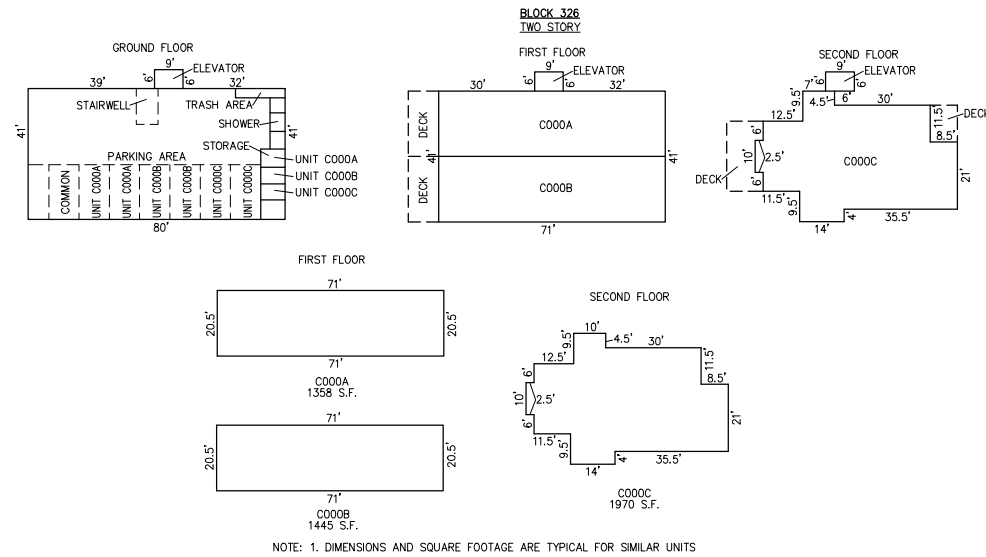

**DETAILS**  
SCALE: 1"=30'

**BLOCK 326, LOT 46**  
**111 NORTH WASHINGTON AVENUE CONDOMINIUM**  
**111 NORTH WASHINGTON AVENUE**  
**INSET "I T"**

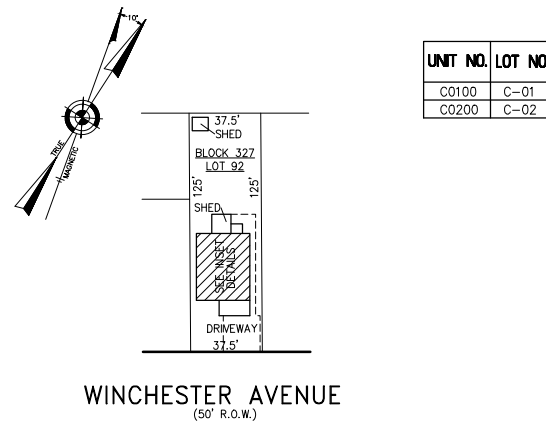

UNIT NO.	LOT NO.
C0100	C-01
C0200	C-02

**PLAN**  
SCALE: 1"=50'

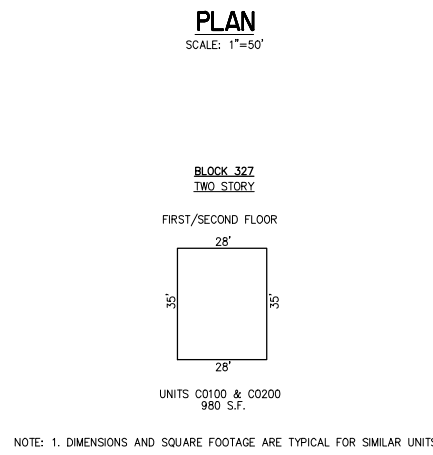

**DETAILS**  
SCALE: 1"=30'

**BLOCK 327, LOT 92**  
**9309 WINCHESTER AVENUE CONDOMINIUM**  
**9309 WINCHESTER AVENUE**  
**INSET "I U"**

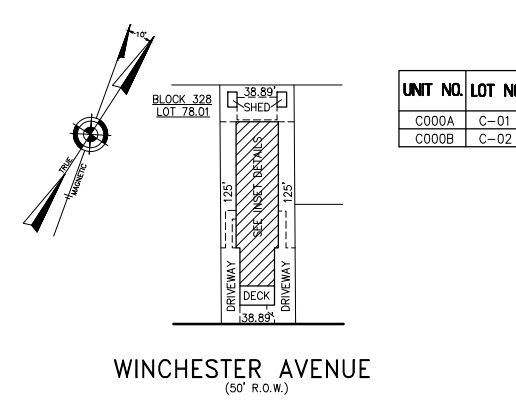

UNIT NO.	LOT NO.
C000A	C-01
C000B	C-02

**PLAN**  
SCALE: 1"=50'

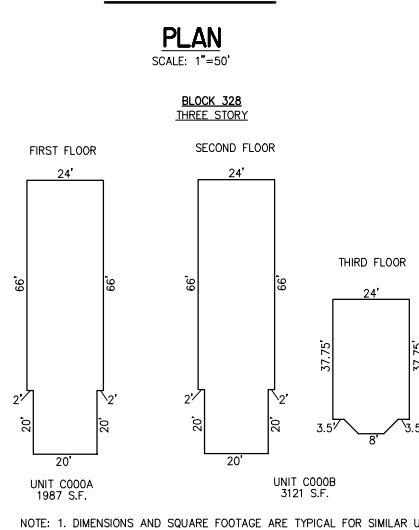

**DETAILS**  
SCALE: 1"=30'

**BLOCK 328, LOT 78.01**  
**9409 WINCHESTER AVENUE CONDOMINIUM**  
**9409 WINCHESTER AVENUE**  
**INSET "I W"**

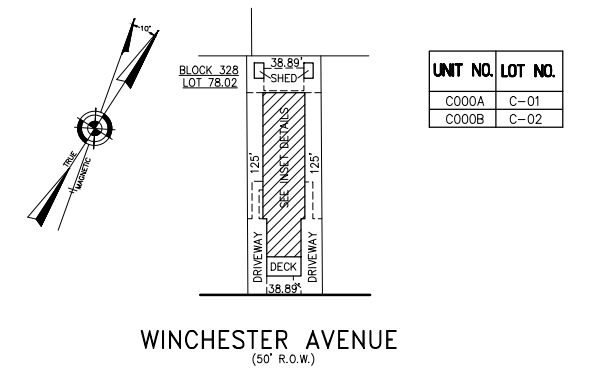

UNIT NO.	LOT NO.
C000A	C-01
C000B	C-02

**PLAN**  
SCALE: 1"=50'

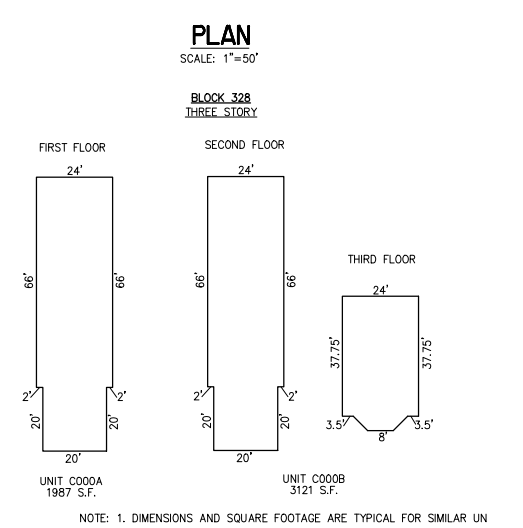

**DETAILS**  
SCALE: 1"=30'

**BLOCK 328, LOT 78.02**  
**941 WINCHESTER AVENUE CONDOMINIUM**  
**941 WINCHESTER AVENUE**  
**INSET "I X"**



UNIT NO.	LOT NO.
C0001	C-01
C0002	C-02
C0003	C-03

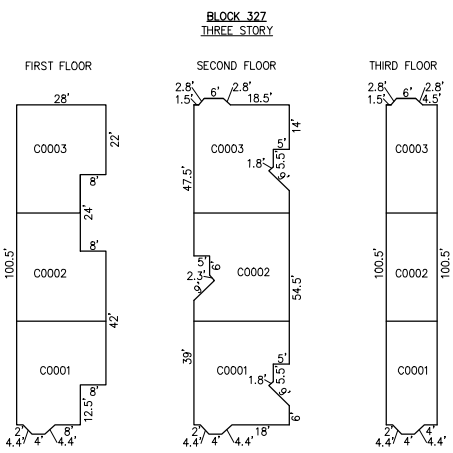

**DETAILS**  
SCALE: 1"=30'

**BLOCK 327, LOT 102**  
**THE PALMS CONDOMINIUM**  
**100, 102 & 102A NORTH WASHINGTON AVENUE**  
**INSET "I V"**

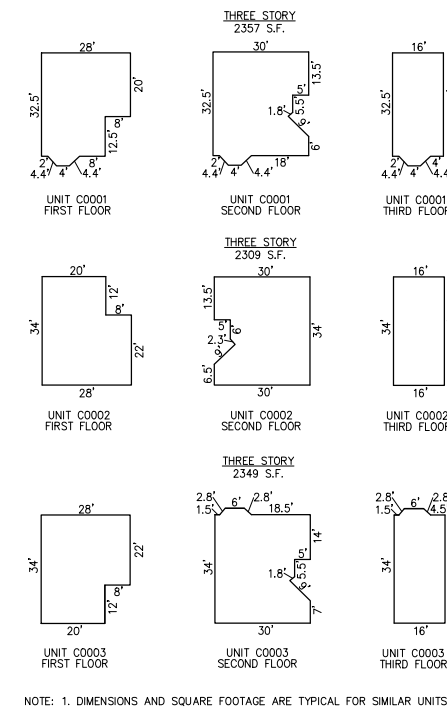

NOTE: 1. DIMENSIONS AND SQUARE FOOTAGE ARE TYPICAL FOR SIMILAR UNITS

**CONDOMINIUM DETAILS AND DIMENSIONS**  
**BLOCK 326, LOT 46**  
**BLOCK 327, LOT 92**  
**BLOCK 327, LOT 102**  
**BLOCK 328, LOT 78.01**  
**BLOCK 328, LOT 78.02**  
**SEE PLATE 5**

"THIS TAX MAP PLATE HAS BEEN DIGITALLY DRAWN USING COMPUTER-AIDED DRAFTING/DESIGN (CADD) & COORDINATE GEOMETRY (COGO). IT IS BASED ON THE ORIGINAL DIGITALLY DRAWN TAX MAP PLATE BEARING THE OFFICIAL NEW JERSEY DIVISION TAXATION APPROVAL STAMP WITH APPROVAL DATE 6-3-2005 SERIAL NUMBER 846 AND SIGNATURES OF SIGNERS' THOMAS J. REILLY, CHIEF, LOCAL PROPERTY, FIELD ASSISTANCE. SANTO C. DIDONATO, SUPERVISING FIELD REPRESENTATIVE. THE ORIGINAL DIGITALLY DRAWN TAX MAP PLATE WITH THE OFFICIAL APPROVAL STAMP IS ON FILE WITH REMINGTON, VERNICK & WALBERG ENGINEERS."

**TAX MAP**  
**CITY OF MARGATE**

ATLANTIC COUNTY NEW JERSEY  
SCALE: AS NOTED DATE: 1-30-2004

**CRAIG F. REMINGTON LAND SURVEYOR LIC. NO. 23924**



**REMINGTON, VERNICK & WALBERG ENGINEERS**  
24 GA 28048700  
845 N. MAIN STREET, PLEASANTVILLE, N.J. 08232  
(609) 645-7100, FAX (609) 645-7076  
WEB SITE ADDRESS: WWW.RVW.COM