

TOWNSHIP OF EGG HARBOR

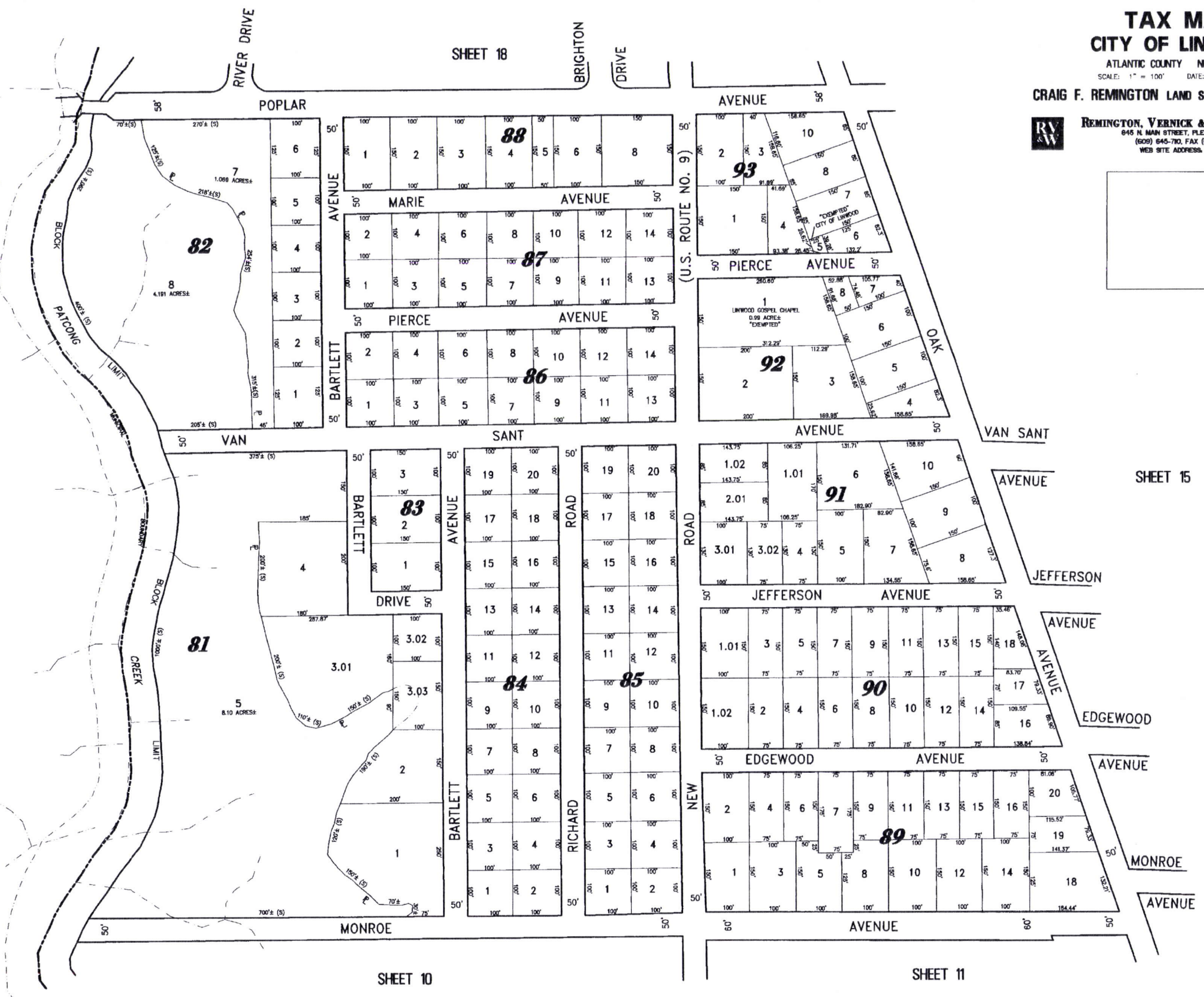

SHEET 18

TAX MAP CITY OF LINWOOD

ATLANTIC COUNTY NEW JERSEY
SCALE: 1" = 100' DATE: 6-1-2002

CRAIG F. REMINGTON LAND SURVEYOR LIC. NO. 23924



REMINGTON, VERNICK & WALBERG ENGINEERS
24 GA 28048700
845 N. MAIN STREET, PLEASANTVILLE, N.J. 08232
(609) 645-7000, FAX (609) 645-7076
WEB SITE ADDRESS: WWW.RVE.COM



SHEET 15

285

SHEET 10

SHEET 11