

TAX MAP CITY OF EGG HARBOR

ATLANTIC COUNTY NEW JERSEY
SCALE: 1" = 100' DATE: 9-17-1999

CRAIG F. REMINGTON LAND SURVEYOR LIC. NO. 23924



REMINGTON, VERNICK & WALBERG ENGINEERS
24 GA 28048700
845 N. MAIN STREET, PLEASANTVILLE, N.J. 08232
(609) 645-7100, FAX (609) 645-7076
WEB SITE ADDRESS: WWW.RVE.COM

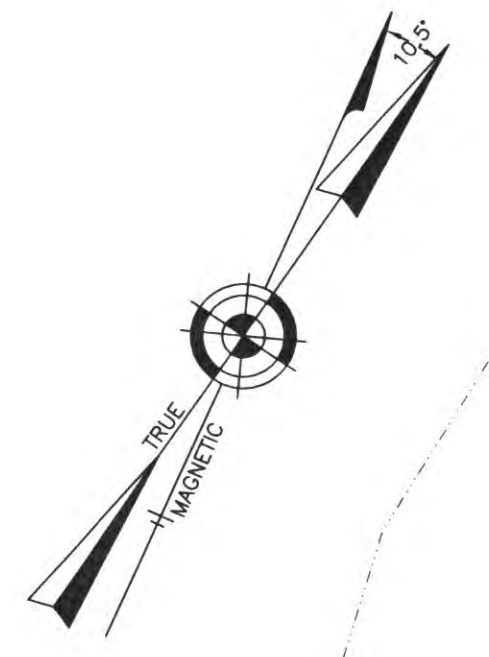
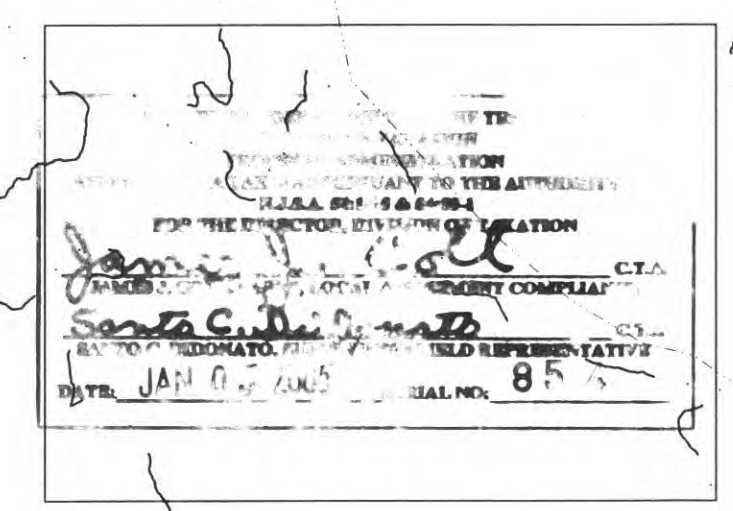

TOWNSHIP OF MULLICA
COUNTY OF ATLANTIC

MULLICA RIVER

MULLICA RIVER

PLATE 79

JAMAICA AVENUE

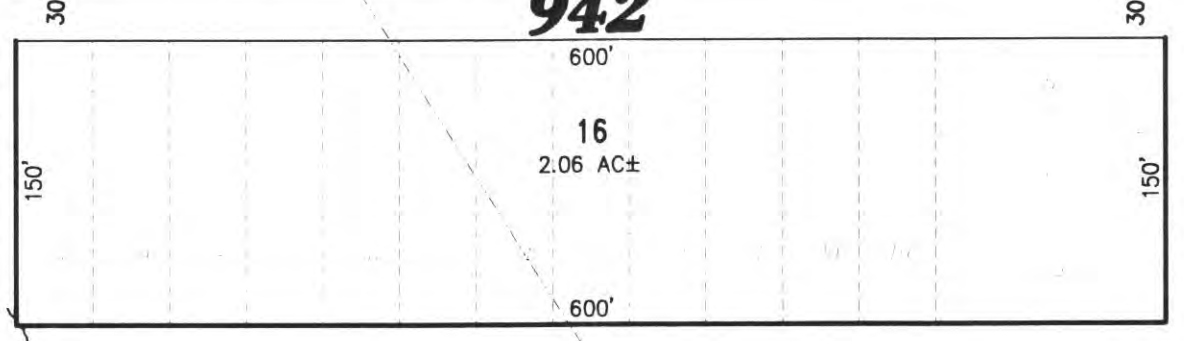
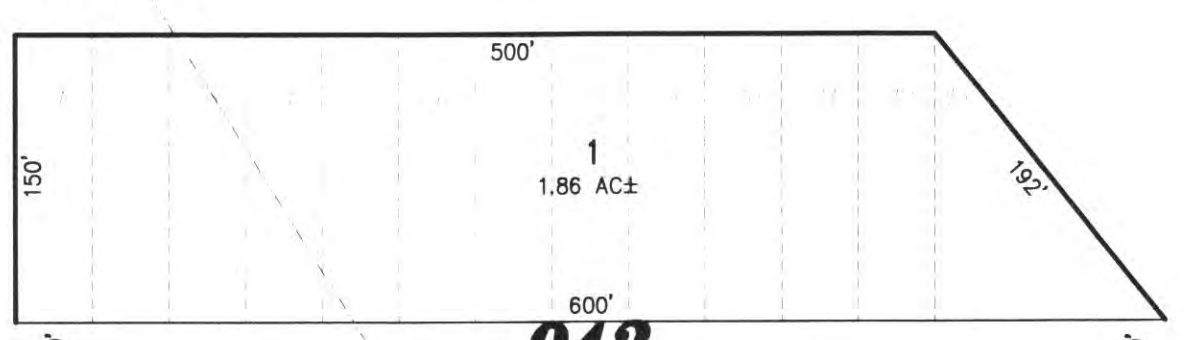

BERMUDA AVENUE

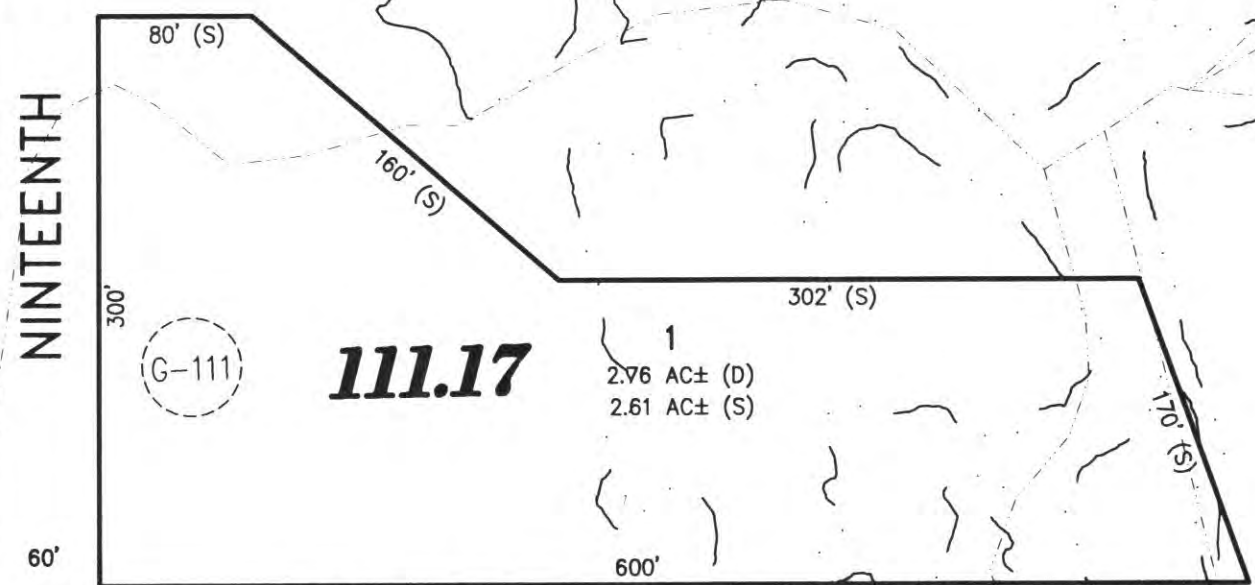
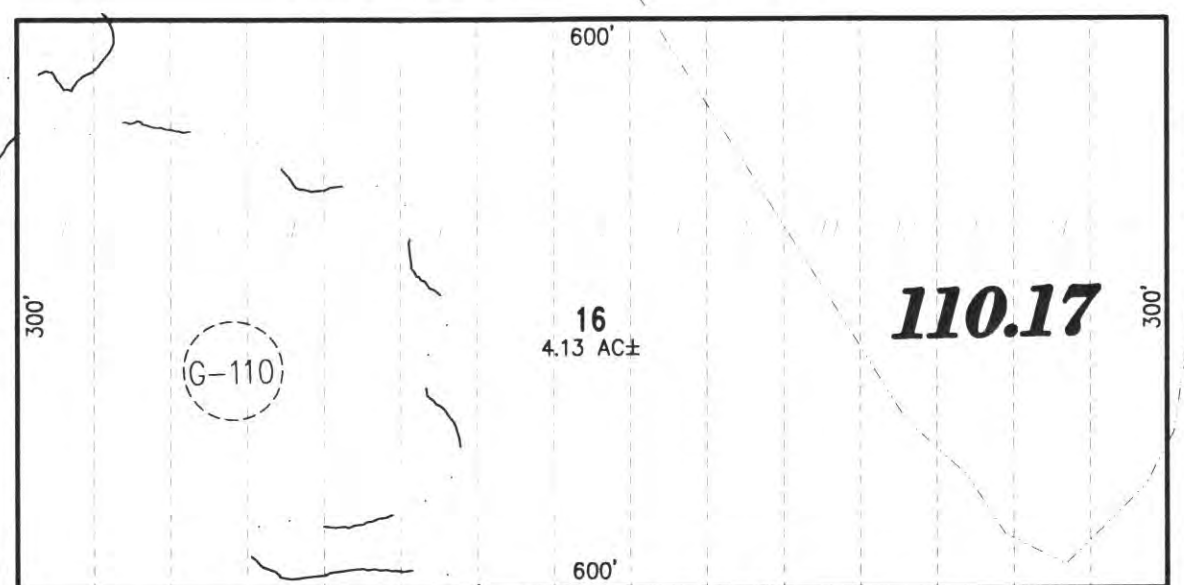

SAVANNA AVENUE

SAVANNA AVENUE

STREET

STREET

EIGHTEENTH

NINETEENTH

TOWNSHIP OF GALLOWAY

COUNTY OF ATLANTIC

COMBINED PLATE - OLD PLATE 259