

SHEET 75

SHEET 71

BLOCK 7601 LOTS 1 & 5 ADJUSTED
PER DEEDS IN BOOK #13192
INSR# #2010053810 2010053812
& 2010053813

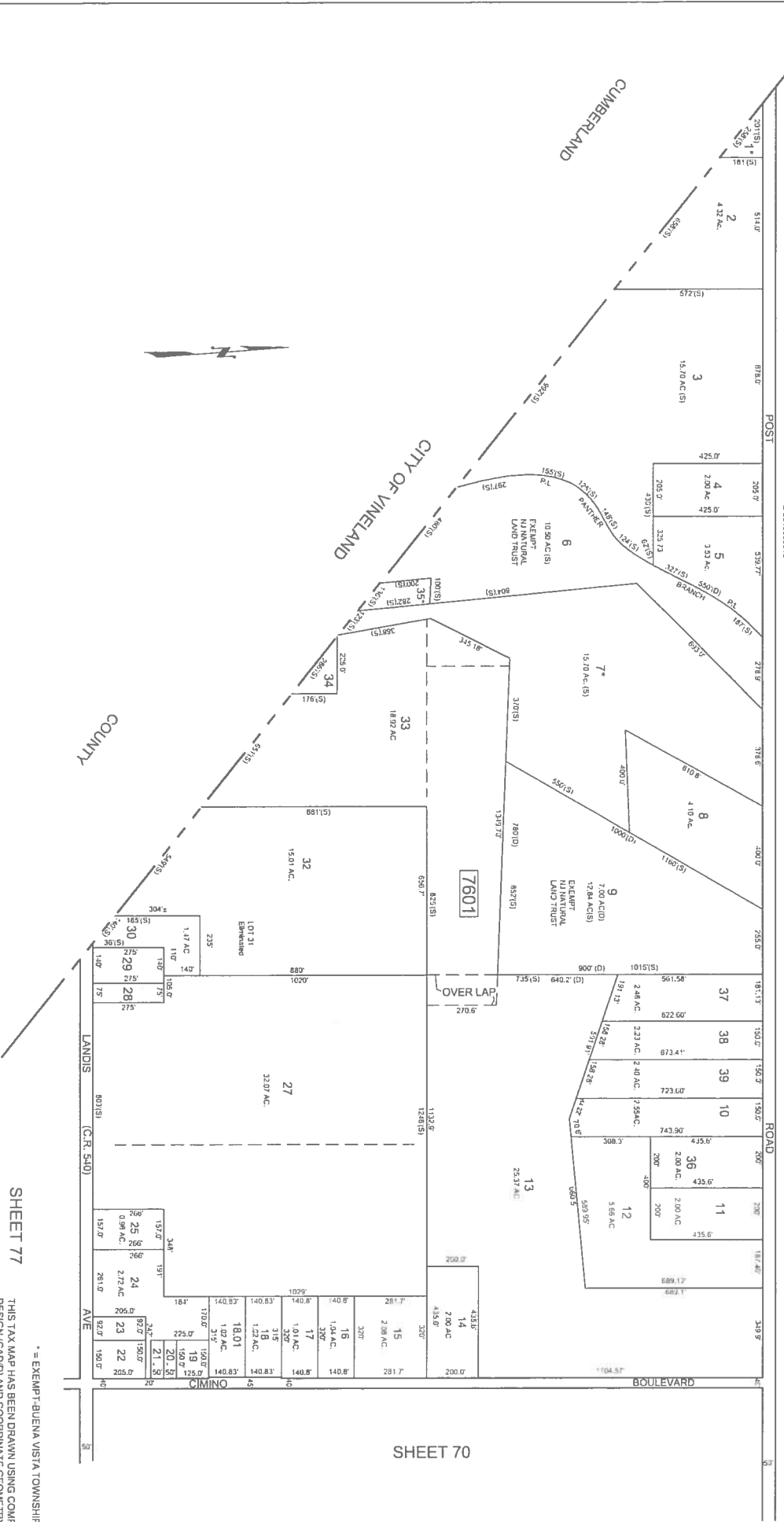

SHEET 77

SHEET 70

REVISIONS		
DATE	L.S. NAME	LIC. NO.
5-5-2	HOWARD A. TRANSUE	CS 33341

NOT:

RE: LOTS 1 & 5
THE OVERLAPPING LINES & DIMENSIONS SHOWN ARE NOTED IN ACCORDANCE WITH THE LETTERS & BOUNDING DESCRIPTIONS APPEARING IN THE LAST DEED OF RECORD FOR EACH PARCEL. A DED NOT SUBJECT TO REPEAL IN THE COUNTY OF BUENA VISTA IN ANY MANNER. THESE SITUATIONS ARE SUBJECT TO SOLUTIONS BY THE PROPRIETOR OWNERS CONCERNED.

* = EXEMPT-BUENA VISTA TOWNSHIP

THIS TAX MAP HAS BEEN DRAWN USING COMPUTER AIDED DRAFTING DESIGN (CAD/D) AND COORDINATE GEOMETRY (COGO)

THIS SHEET IS A DIGITIZED COPY OF THE TAX MAP ORIGINALLY PREPARED BY CHRIS R. REHMANN DATED JANUARY 1989. THE ORIGINAL APPROVED MAP IS ON FILE IN THE OFFICE OF THE BUENA VISTA TOWNSHIP TAX ASSESSOR.

TAX MAP

TOWNSHIP OF BUENA VISTA

ATLANTIC COUNTY, NEW JERSEY

CHRIS R. REHMANN

PROFESSIONAL DESIGNER LICENSE #349-03
4000 2ND AVENUE, SUITE 110
BUENA VISTA, NJ 08411
408-852-0700

REV. 1-14-99

REVISED BY CHURCHILL - JAN 97 FEB 1999

REVISED BY ALEXANDER M. CHURCHILL ASSOC. - JUNE 95