

SHEET 39

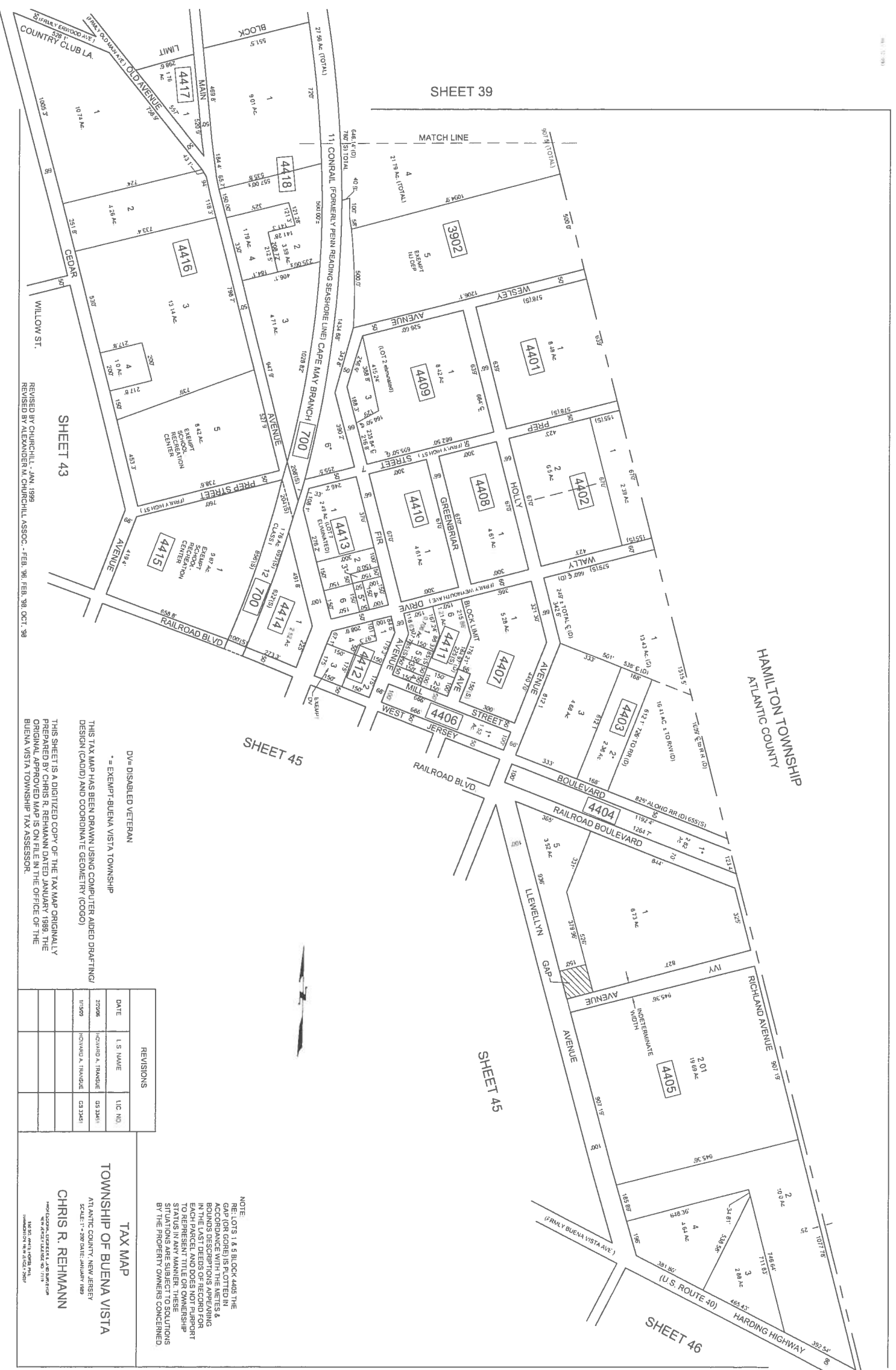

HAMILTON TOWNSHIP
ATLANTIC COUNTY

SHEET 45

SHEET 45

SHEET 46

NOTE:
RE: LOTS 1 & 5 BLOCK 4405 THE
GAP (OR GORE) IS PLOTTED IN
ACCORDANCE WITH THE METES &
BOUNDS DESCRIPTIONS APPEARING
IN THE LAST DEEDS OF RECORD FOR
EIGHT AND DOES NOT PURPORT
TO REPRESENT AND DOES NOT
STATUS IN ANY MANNER. THESE
SITUATIONS ARE SUBJECT TO SOLUTIONS
BY THE PROPERTY OWNERS CONCERNED

DV= DISABLED VETERAN
* = EXEMPT-BUENA VISTA TOWNSHIP

THIS TAX MAP HAS BEEN DRAWN USING COMPUTER AIDED DRAFTING/
DESIGN (CAD) AND COORDINATE GEOMETRY (COGO)

THIS SHEET IS A DIGITIZED COPY OF THE TAX MAP ORIGINALLY
PREPARED BY CHRIS R. REHMANN DATED JANUARY 1989. THE
BUENA VISTA TOWNSHIP TAX ASSESSOR.

REVISIONS

DATE	L.S. NAME	L.C. NO.
7/20/86	HOWARD A. TRAMER	05 3441
1/15/87	HOWARD A. TRAMER	03 3441

TAX MAP

TOWNSHIP OF BUENA VISTA
ATLANTIC COUNTY, NEW JERSEY

CHRIS R. REHMANN

MAPS/CAD/COPYING AND SERVICE
4000 FORT LINDEN RD.
LIMESBORO, NJ 07036-7001

REVISED BY CHURCHILL - JAN. 1999
REVISOR BY ALEXANDER M. CHURCHILL ASSOC. - FEB. 98, FEB. 98, OCT. 98

SHEET 43

COUNTRY CLUB LA.
WILLOW ST.
CEDAR