

SHEET 121

SHEET 125

SHEET 126

SHEET 122



AUGUSTINE RD

AVE

ALBANY

AVE

ST

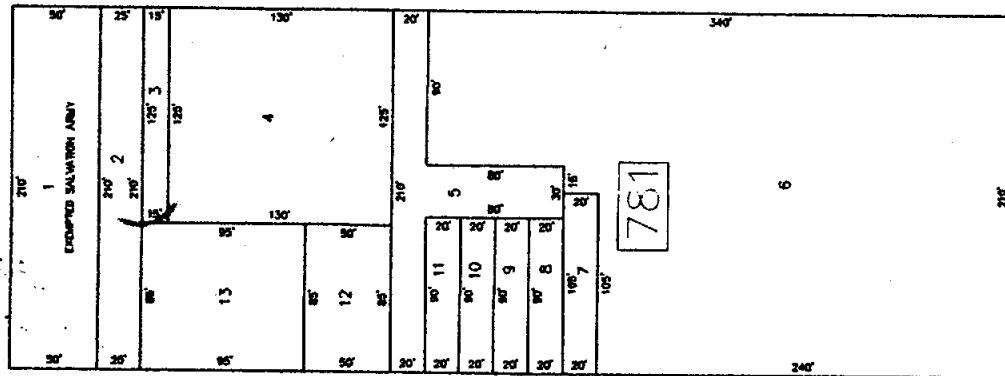

TRENTON

AVE

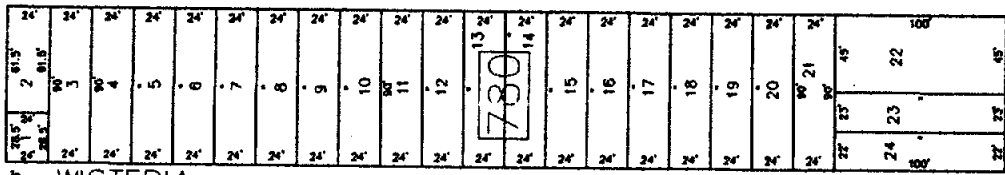

WISTERIA

RD

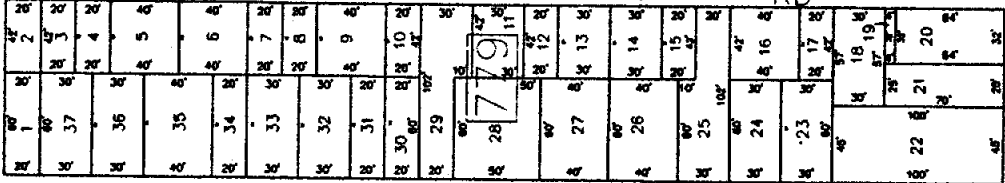

HARRISBURG

AVE

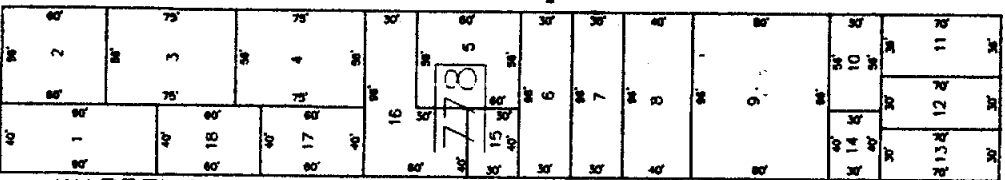

WARRENA

RD

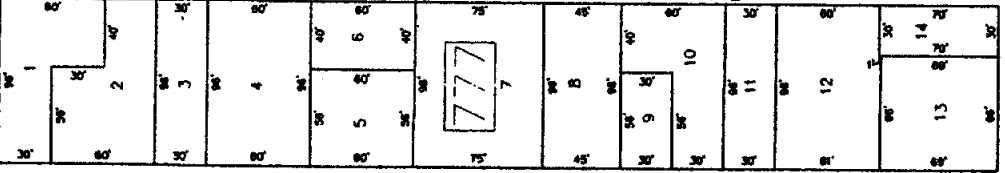

ELBERON

AVE

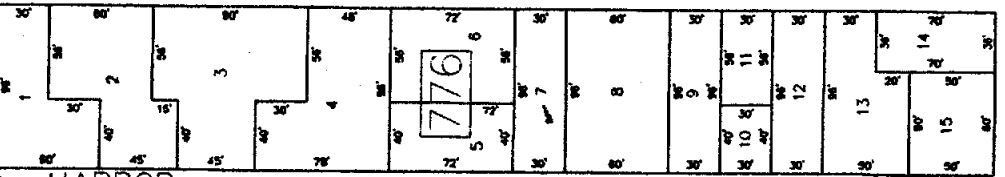

HARBOR

RD

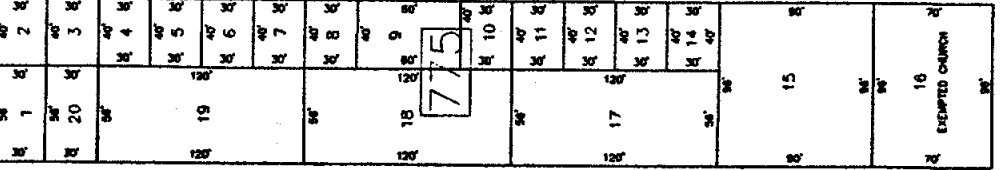

DOVER

AVE

BELLA TERR

CROSSAN

FILBERT

REVISIONS

DATE	BY	REVISIONS
3/24/1998	CMH	BLK 781: CONS. 13 & 14 INTO 13
7/19/1998	DWP	BLK 778: CONS. 16 & 19 INTO 16

TAX MAP  
 CITY OF ATLANTIC CITY  
 ATLANTIC COUNTY, NEW JERSEY  
 SCALE: 1" = 50'  
 DATE: AUG 1995  
 ROBERT BADGER  
 REGIONAL LAND SURVEYOR  
 1000 JEFFERSON BL. 7TH FLOOR  
 OFFICE OF THE CITY ENGINEER  
 1000 CITY HALL  
 ATLANTIC CITY, NEW JERSEY 08401