

DATE	REVISIONS	BY
3/20/1998	BLK 730, CONSL 11 & 12 INTO 11	CMH
7/1/1998	BLK 730, CONSL 4, 5 & 6 INTO 4	CMH
1/26/1999	BLK 731, CONSL 7, 8 & 9 INTO 7	CMH
1/26/1999	BLK 732, CONSL 17 & 18 INTO 17	CMH
2/8/1999	DELETED BLK 734	CMH
3/26/1999	BLKS 729, 735 & 737 DLT'D RIP LOT NO.'S	CMH
4/20/1999	BLK 729, CONSL 10 & 11 INTO 10	CMH
5/1/2002	BLK 729, CONSL 4 & 5 INTO 4	CMH
5/1/2002	BLK 730, CONSL 2 & 3 INTO 2	CMH
5/1/2002	BLK 731, CONSL 5 & 6 INTO 5	CMH
5/1/2002	BLK 732, CONSL 2 & 3 INTO 3	CMH
5/15/2002	BLK 733, CONSL 10 & 11 INTO	CMH

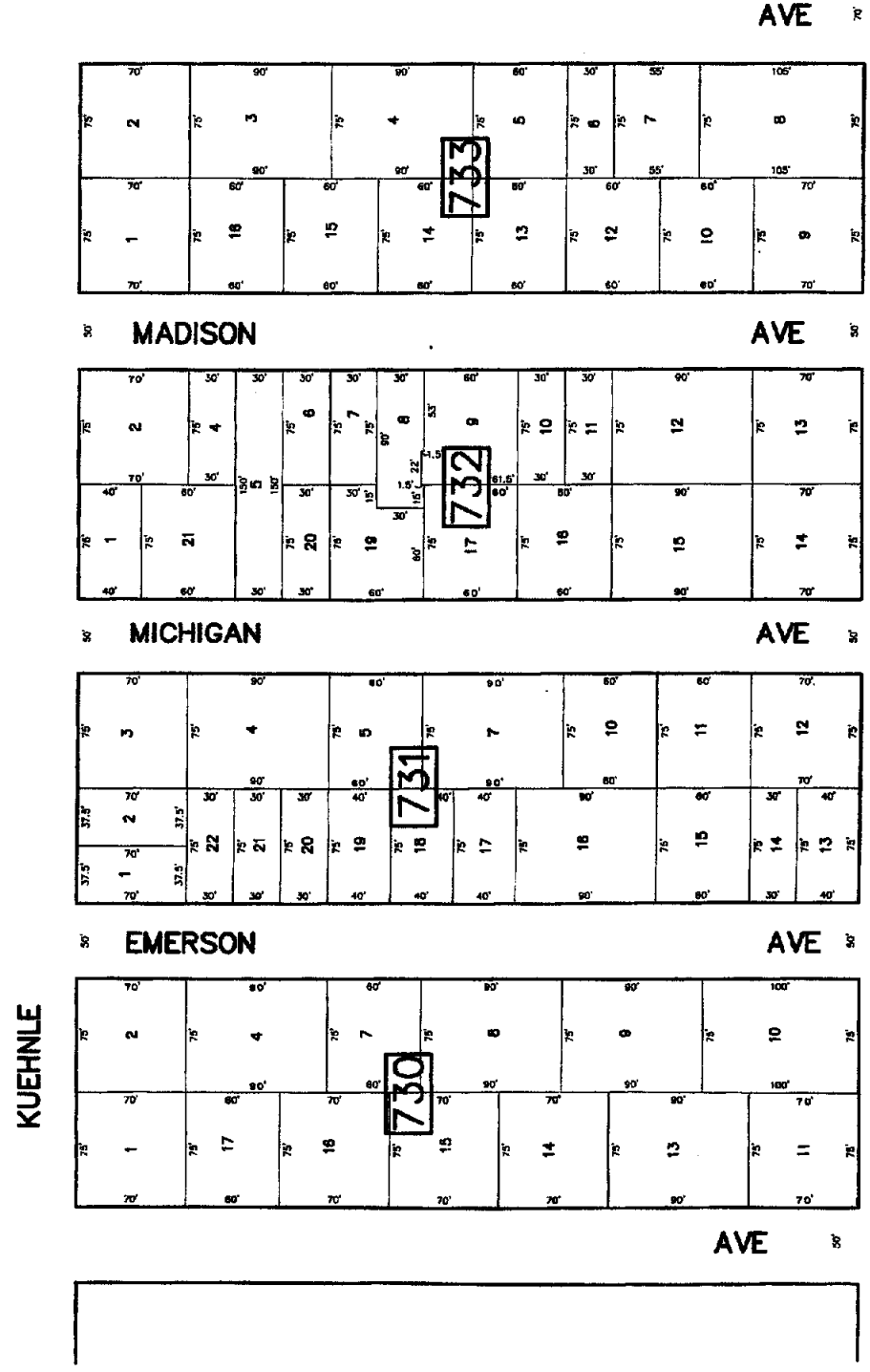
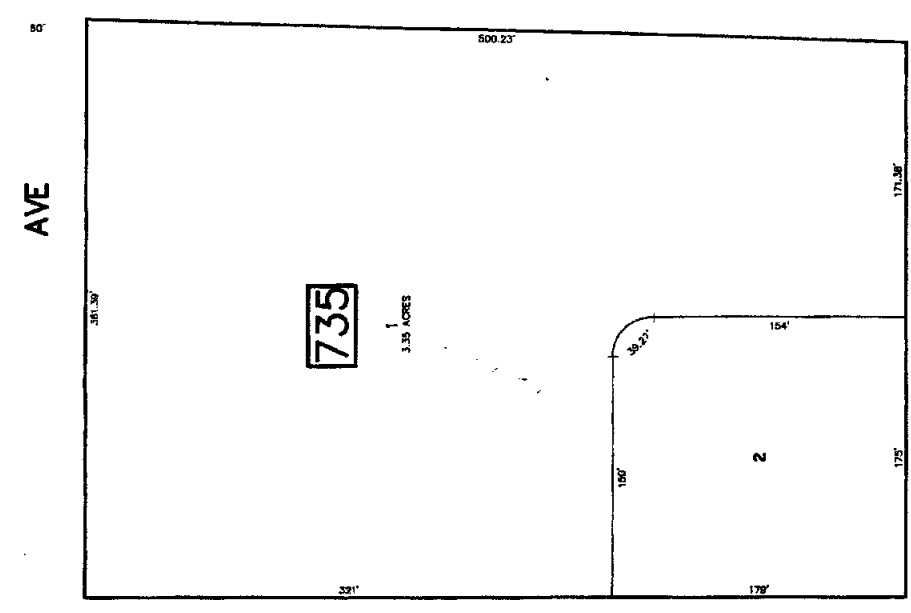
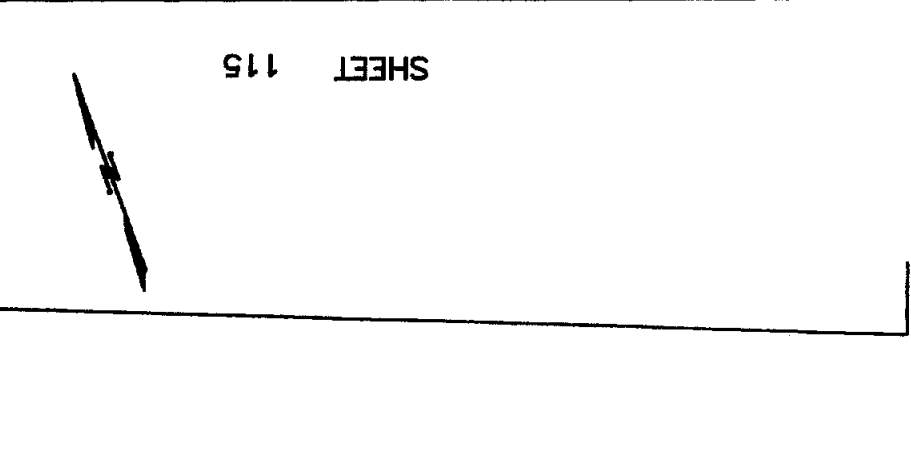
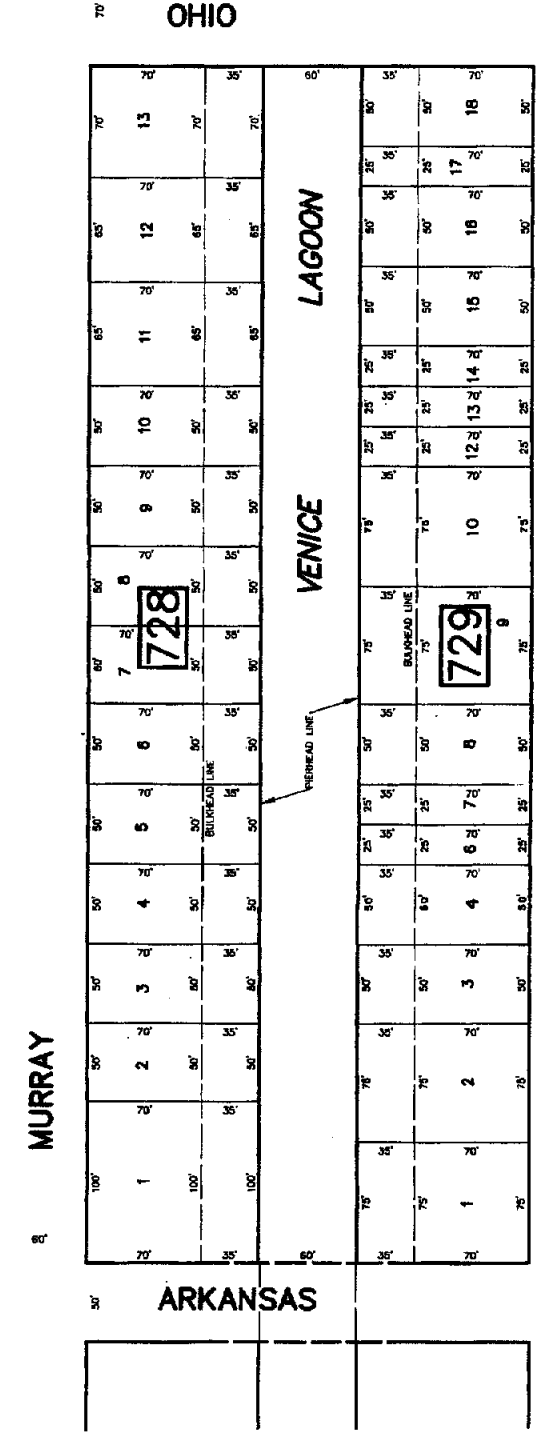
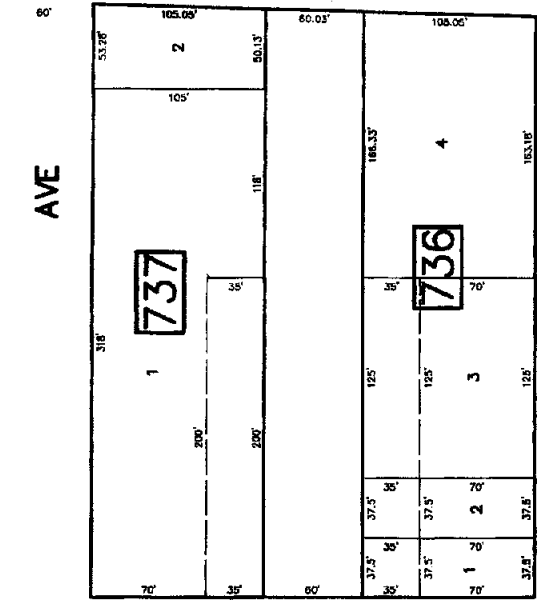

SHEET 115

SHEET 110

TAX MAP
CITY OF ATLANTIC CITY
 ATLANTIC COUNTY, NEW JERSEY
 SCALE: 1" = 50'
 DATE: AUG 1998
ROBERT BADGER
 PROFESSIONAL LAND SURVEYOR
 OFFICE OF THE CITY ENGINEER
 600 CITY HALL
 ATLANTIC CITY, NEW JERSEY 08411

NEW JERSEY DEPARTMENT OF THE TREASURY
 DIVISION OF TAXATION
 TAX MAPS AND PARCELS SECTION
 APPROVED AS A TAX MAP PURSUANT TO THE AUTHORITY OF
 P.L. 1984-148
 FOR THE PRODUCTION OF THIS TAX MAP
 I, **ROBERT BADGER**, A PROFESSIONAL LAND SURVEYOR
 IN THE STATE OF NEW JERSEY, DO HEREBY CERTIFY THAT
 THIS MAP WAS PREPARED IN ACCORDANCE WITH THE
 REQUIREMENTS OF P.L. 1984-148
 DATE: JUN 25, 1997

PENROSE AVE

AVE

AVE

MADISON AVE

MICHIGAN AVE

EMERSON AVE

GRAMERCY

SHEET 107

SHEET 108

SHEET 109