

REVISIONS		
DATE	NAME	NO.

**NOTE:**  
 THIS SHEET HAS BEEN DRAWN USING COMPUTER AIDED DRAFTING/DESIGN (CAD/D) AND COORDINATE GEOMETRY (COGO).

SHEET 26

SHEET 25

INSIDE THOROFARE

SHEET 20

SHEET 18

SHEET 11

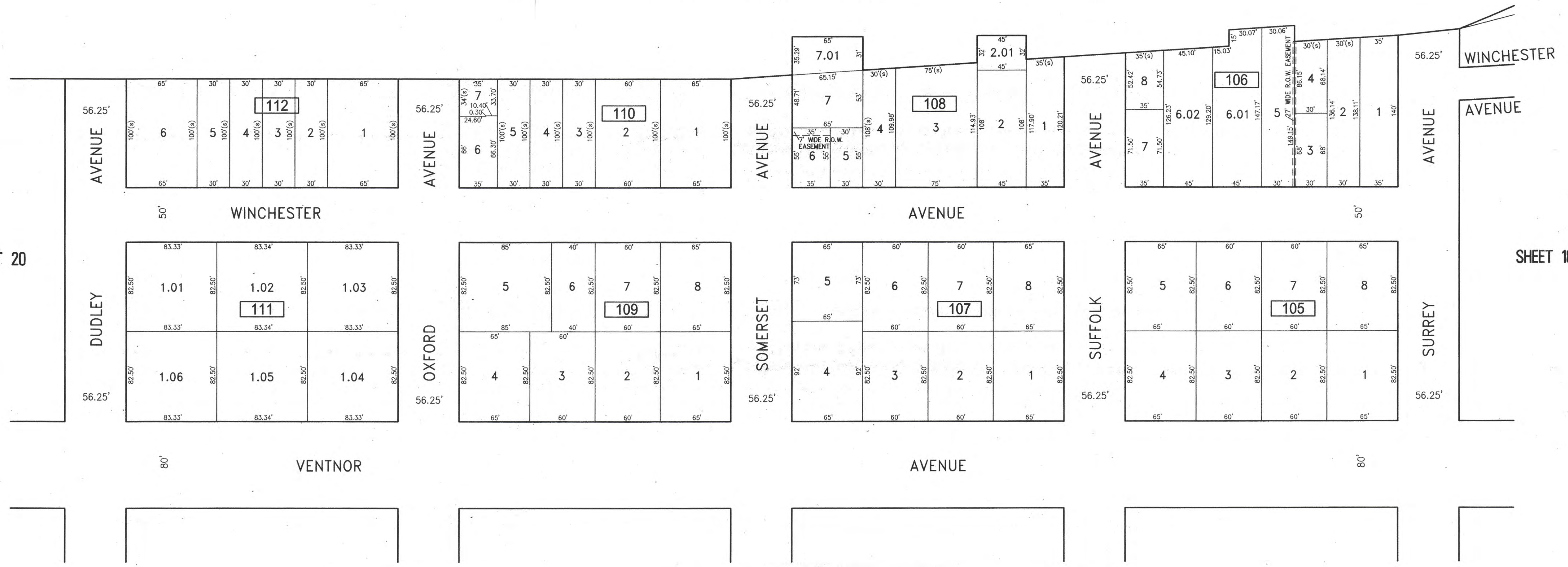

<p>NEW JERSEY DEPARTMENT OF THE TREASURY          DIVISION OF TAXATION          APPROVED AS A TAX MAP PURSUANT TO THE AUTHORITY OF          N.J.S.A. 54:1-16 AND N.J.S.A. 54:1-17          FOR THE DIRECTOR, DIVISION OF TAXATION  <i>Charles E. Miller, C.T.A.</i>          Charles E. Miller, C.T.A., Chief Property Administration  <i>Shelly Kelly, C.T.A.</i>          Shelly Kelly, C.T.A., Principal Property Administration          DATE <b>JUL 20 2016</b> SERIAL NO. <b>1070</b></p>	<p><b>TAX MAP</b>  <b>CITY OF VENTNOR</b>          ATLANTIC COUNTY NEW JERSEY          SCALE: 1" = 50' DATE: 2-19-2015  <b>CHARLES E. ADAMSON</b> NJ PROFESSIONAL LAND SURVEYOR LIC. NO. 42627  <b>REMINGTON, VERNICK &amp; WALBERG ENGINEERS</b>          845 N. MAIN STREET, PLEASANTVILLE, NJ 08232          (609) 648-7800, FAX (609) 648-7076          WEB SITE ADDRESS: WWW.RVW.COM          TO SHOW CONDITIONS AS OF 7-20-2016</p>
---	---