

SHEET 31

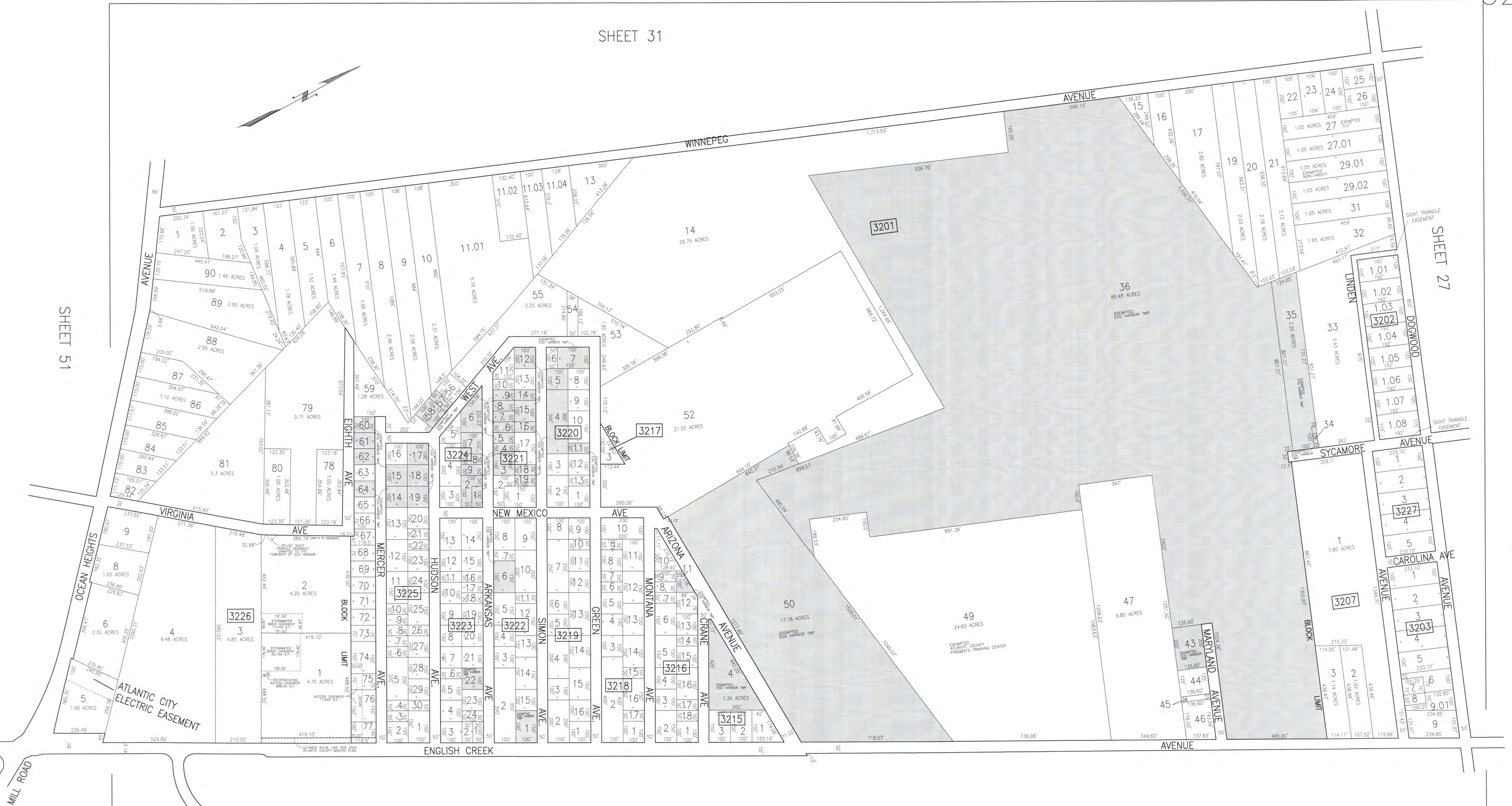

REVISIONS			
DATE	BY	LIC. NO.	COMMENTS
2/25/08	JAM	2991B	
3/28/08	JAM	2991B	
6/10/08	JAM	2991B	
11/7/08	JAM	2991B	
12/31/08	JAM	2991B	
3/9/09	JAM	2991B	
9/16/09	JAM	2991B	
6/17/10	JAM	2991B	
10/11/10	JAM	2991B	
10/30/10	JAM	2991B	
02/22/12	JAM	2991B	
03/14/14	JAM	2991B	
12/18/14	JAM	2991B	

SHEET 33

SHADED AREAS INDICATE
EGG HARBOR TOWNSHIP
EXEMPTED PROPERTY

TAX MAP
TOWNSHIP OF EGG HARBOR
ATLANTIC COUNTY, NEW JERSEY
SCALE: 1"=200'
JANUARY 2010
JAMES A. MOTT, PE, PLS
PROFESSIONAL ENGINEER & LAND SURVEYOR
NEW JERSEY LICENSE NO. 2991B
3122 FIRE ROAD
EGG HARBOR TOWNSHIP, NJ 08234

THIS SHEET HAS BEEN DRAWN USING
COMPUTER AIDED DRAFTING/DESIGN (CAD/D).