

PLATE 28

PLATE 32

PLATE 37

PLATE 34

COMBINED PLATE - OLD PLATES 104, 109, & 110

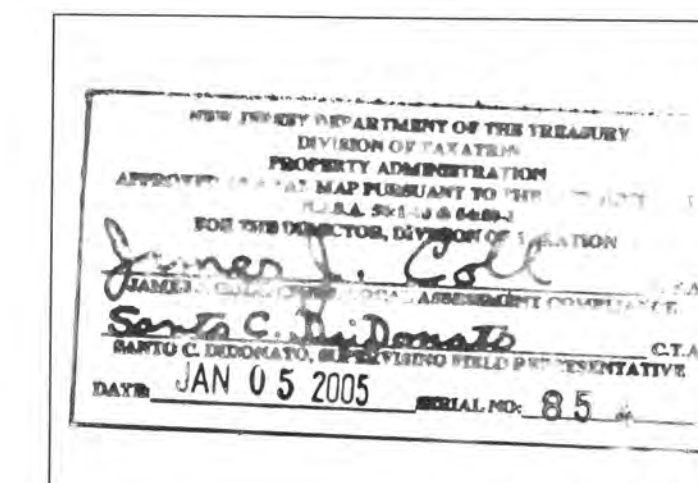
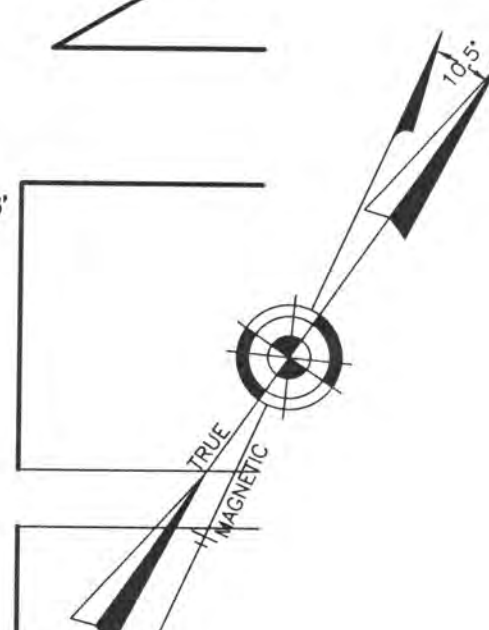
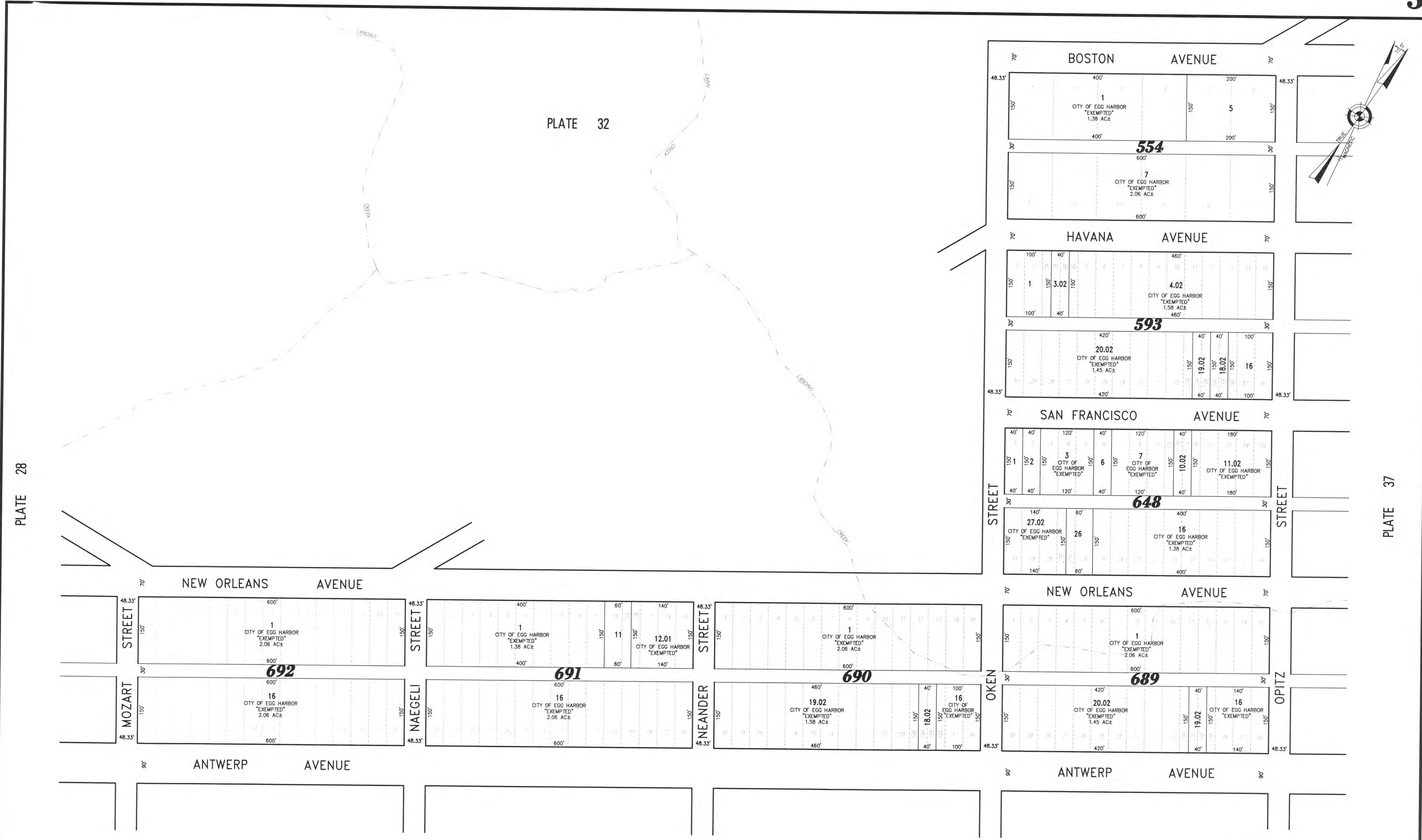

TAX MAP
CITY OF EGG HARBOR
 ATLANTIC COUNTY NEW JERSEY
 SCALE: 1" = 100' DATE: 9-17-1999
CRAIG F. REMINGTON LAND SURVEYOR LIC. NO. 23924
REMINGTON, VERNICK & WALBERG ENGINEERS
 845 N. MAN STREET, PLEASANTVILLE, N.J. 08232
 (609) 645-7100, FAX (609) 645-7076
 WEB SITE ADDRESS: WWW.RVW.COM