

PLATE 32

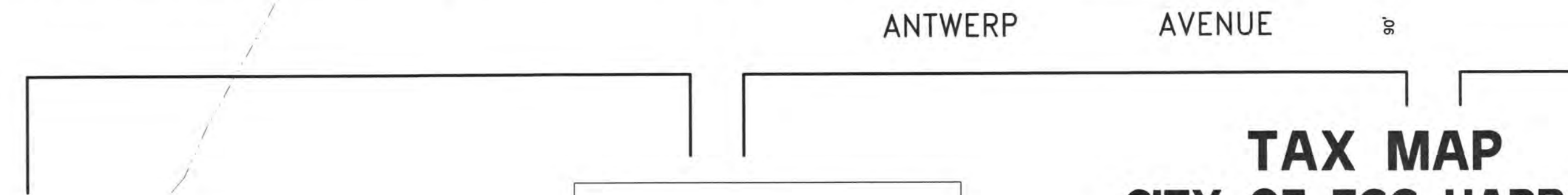
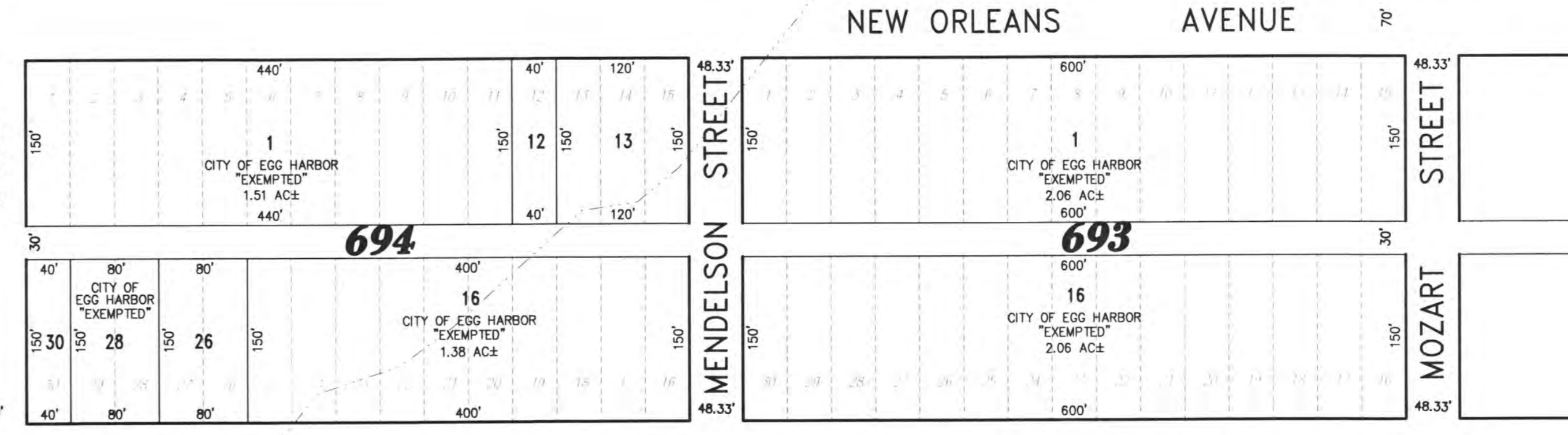
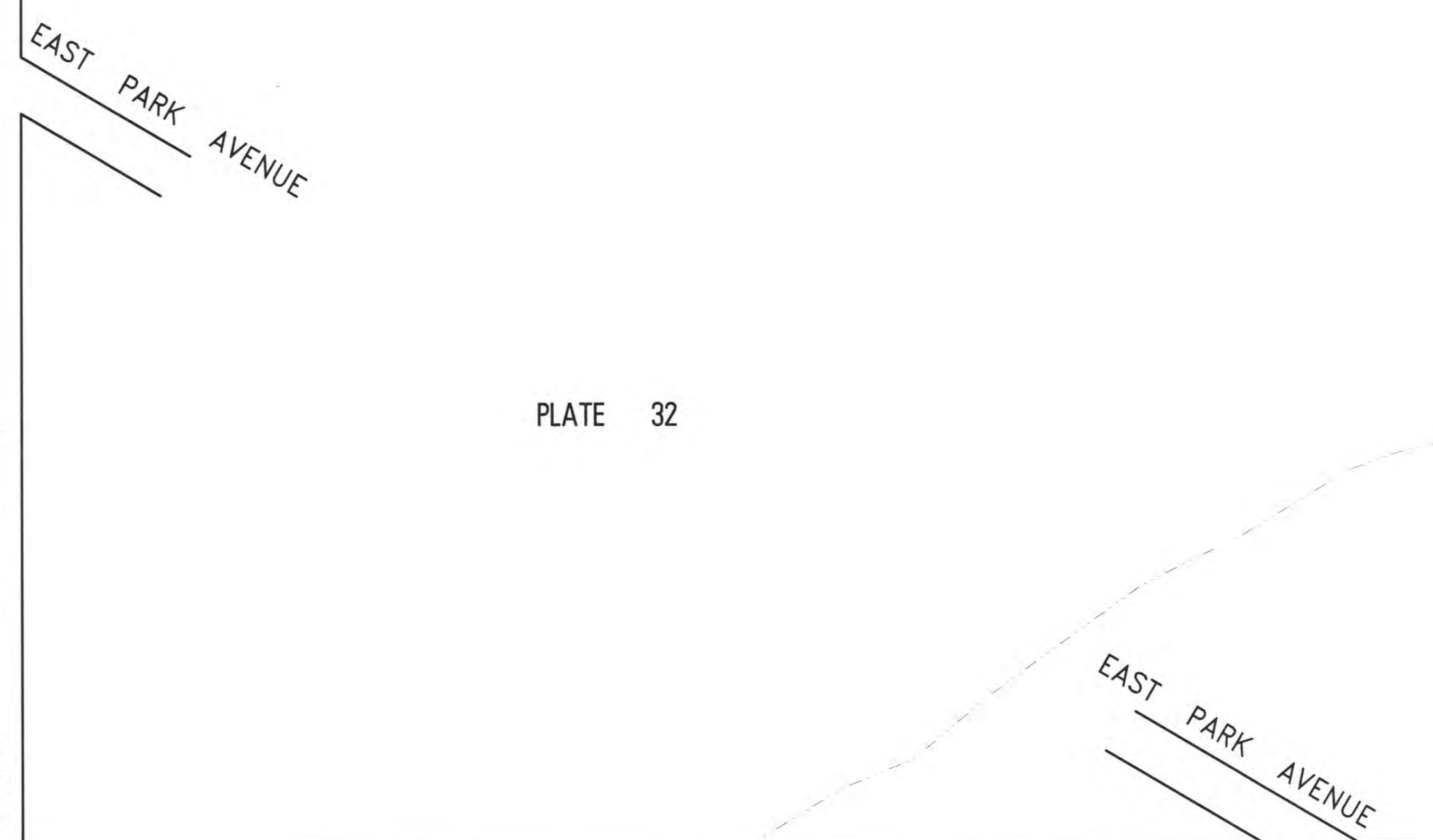
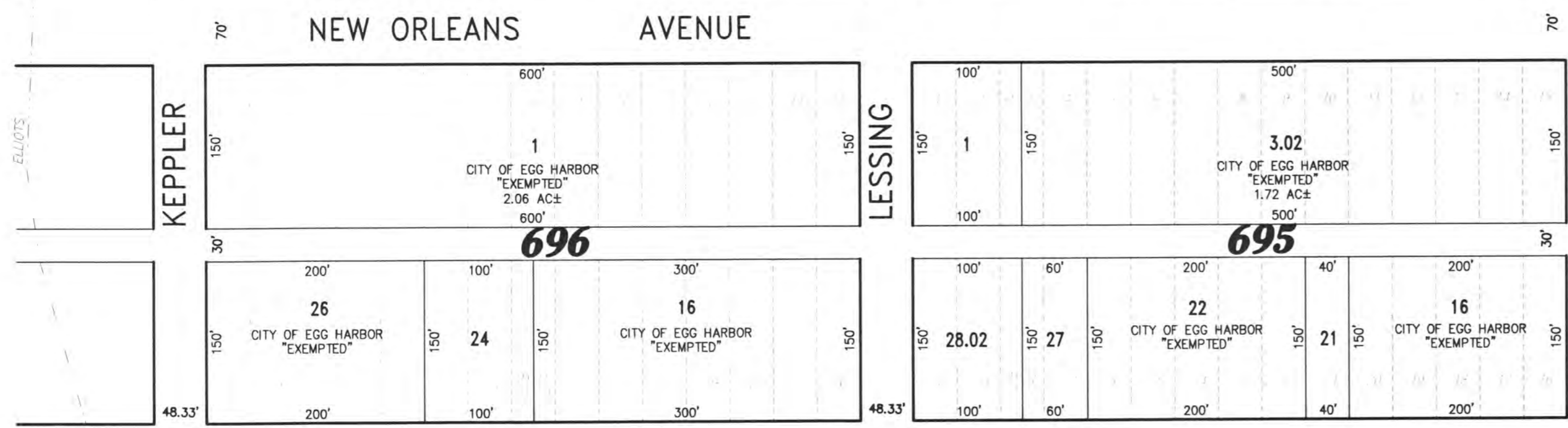
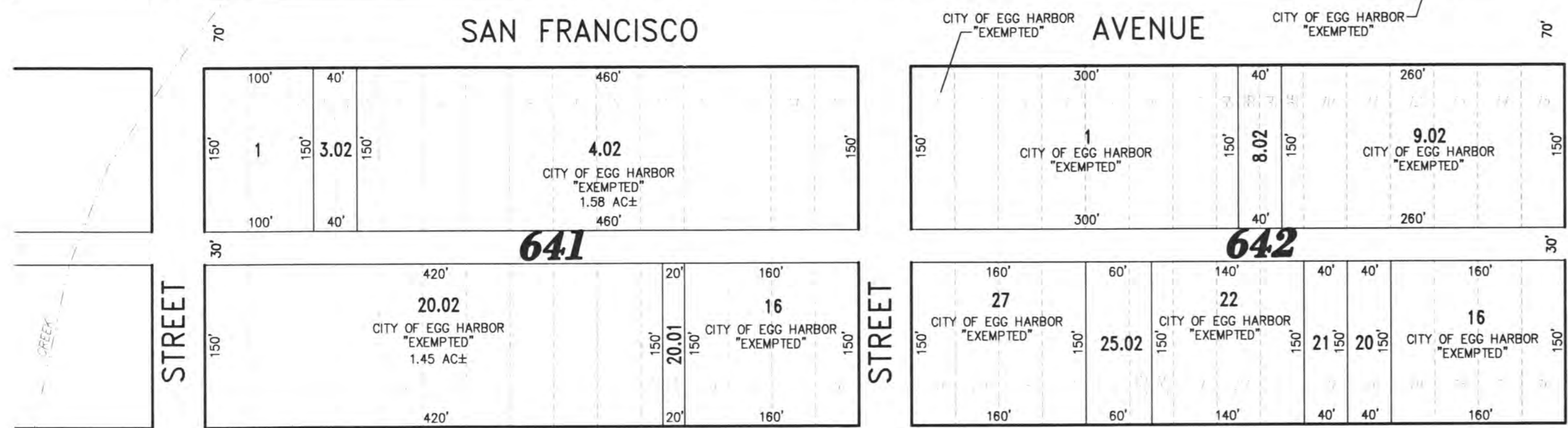
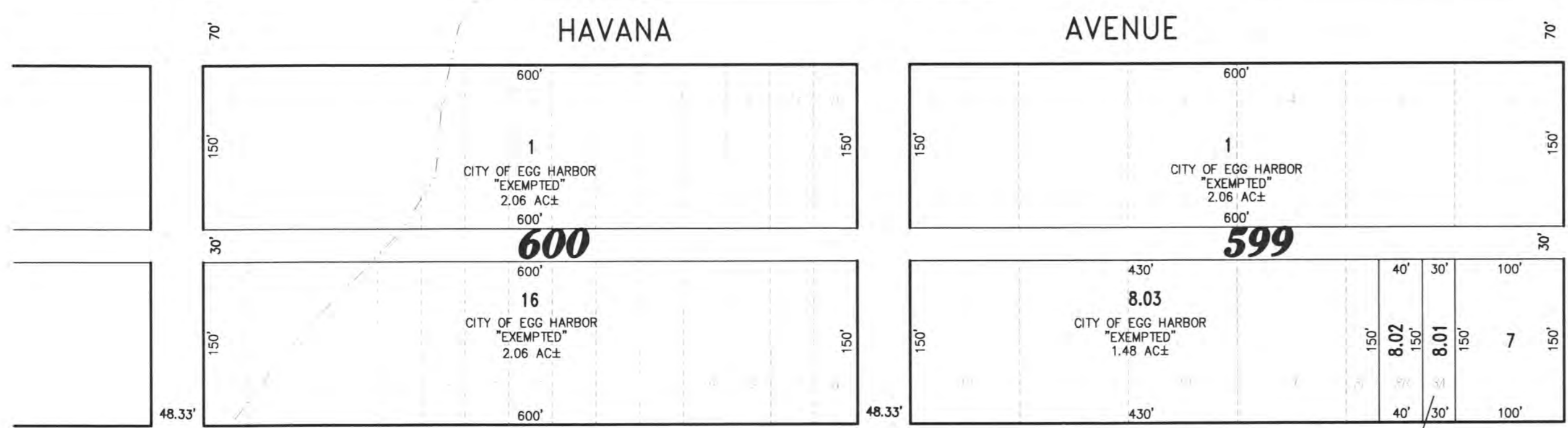
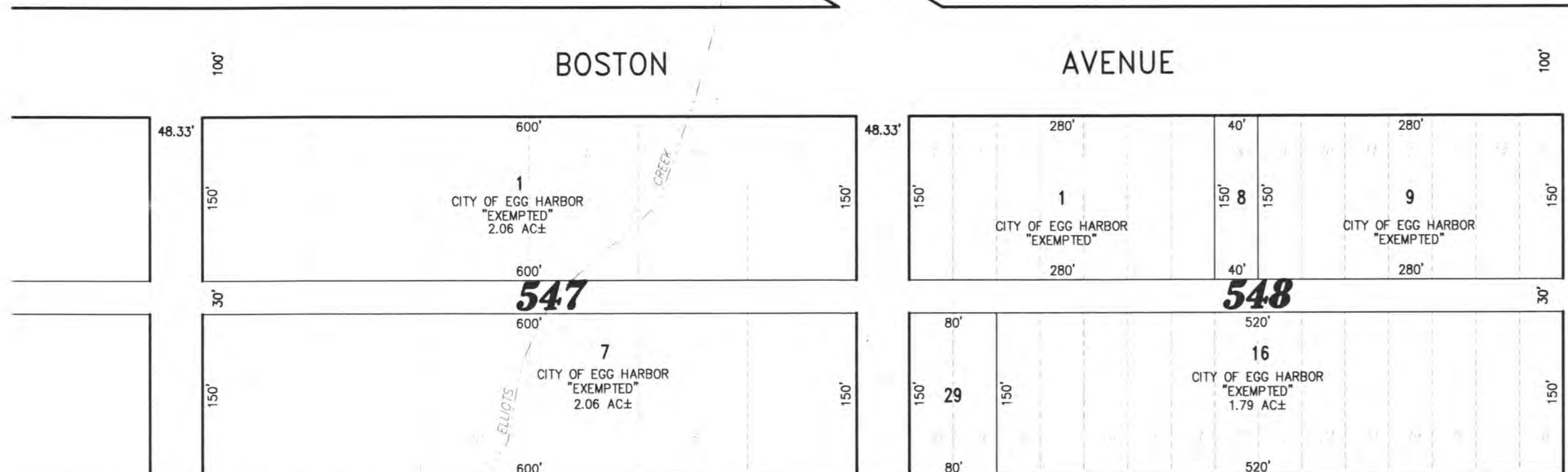
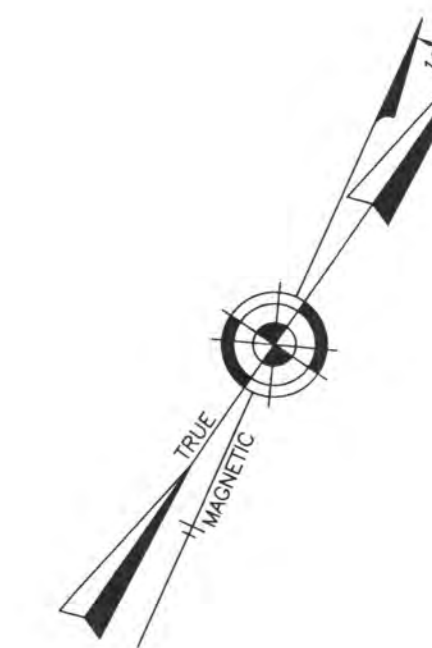
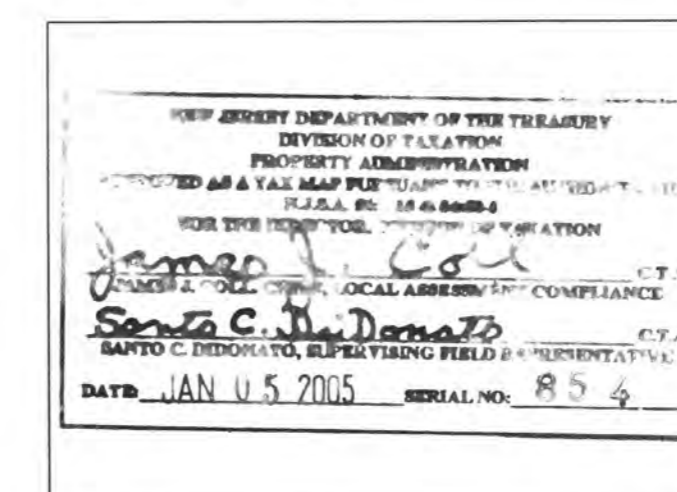

PLATE 24

PLATE 32

PLATE 33

PLATE 29



### TAX MAP CITY OF EGG HARBOR

ATLANTIC COUNTY NEW JERSEY

SCALE: 1" = 100' DATE: 9-17-1999

CRAIG F. REMINGTON LAND SURVEYOR LIC. NO. 23924



**REMINGTON, VERNICK & WALBERG ENGINEERS**  
24 GA 28048700  
845 N. MAIN STREET, PLEASANTVILLE, NJ 08232  
(609) 645-7000, FAX (609) 645-7076  
WEB SITE ADDRESS: WWW.RVWE.COM