

SHEET 83

SHEET 82

SALLEY LA

W. BOUNDARY AVE

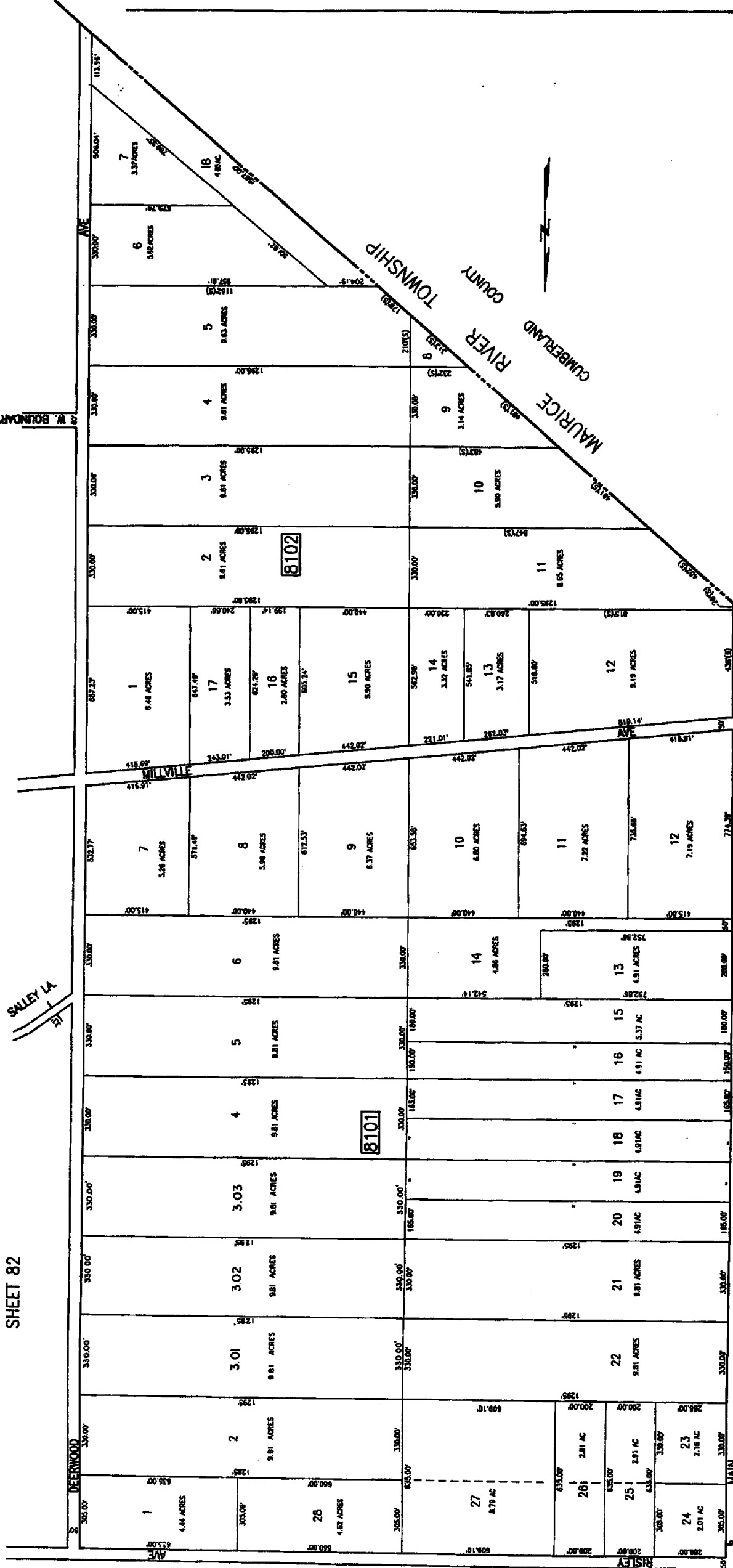

SHEET 66

SHEET 79

SHEET 80

TAX MAP  
TOWNSHIP OF BUENA VISTA

ATLANTIC COUNTY, NEW JERSEY  
SCALE 1" = 200' DATE JANUARY 1989  
CHRIS R. REHMANN  
PROFESSIONAL SURVEYOR & LAND SURVEYOR  
NEW JERSEY LICENSE NO. 17113  
1000 W. WYOMING AVE.  
MORRISTOWN, NJ 07960

THE TOWNSHIP OF BUENA VISTA  
ATLANTIC COUNTY, NEW JERSEY  
ISSUED AS A TAX MAP PURSUANT TO THE  
ACTS OF APRIL 22, 1952 (P.L. 1952-107) AND  
MAY 20, 1952 (P.L. 1952-110) OF THE LEGISLATURE  
OF THE STATE OF NEW JERSEY.  
CHRIS R. REHMANN, P.E., S.L.S.  
PROFESSIONAL SURVEYOR & LAND SURVEYOR  
NEW JERSEY LICENSE NO. 17113  
1000 W. WYOMING AVE.  
MORRISTOWN, NJ 07960

"ALL LOTS WHICH DO NOT HAVE DEED DIMENSIONS SHOWN  
WERE SCALED DURING TAX MAP PREPARATION IN 1989"