

77  
534

NEW JERSEY DEPARTMENT OF TREASURY  
DIVISION OF TAXATION  
STATE OF NEW JERSEY  
PROPERTY TAX MAPS  
FOR THE YEAR 1989  
DATE: JANUARY 1989  
BY: J. V. BART (L.S.)  
COURT REPORTER  
COURT REPORTER NO. 7111

TAX MAP  
TOWNSHIP OF BUENA VISTA  
ATLANTIC COUNTY, NEW JERSEY  
SCALE: 1" = 200'  
DATE: JANUARY 1989  
CHRIS R. REHMANN  
PROFESSIONAL SURVEYOR & LAND SURVEYOR  
NEW JERSEY LICENSE NO. 17119  
100 N. WAKE ROAD, SUITE 100  
MANTOLoking, NEW JERSEY 08057

SHEET 69

SHEET 68

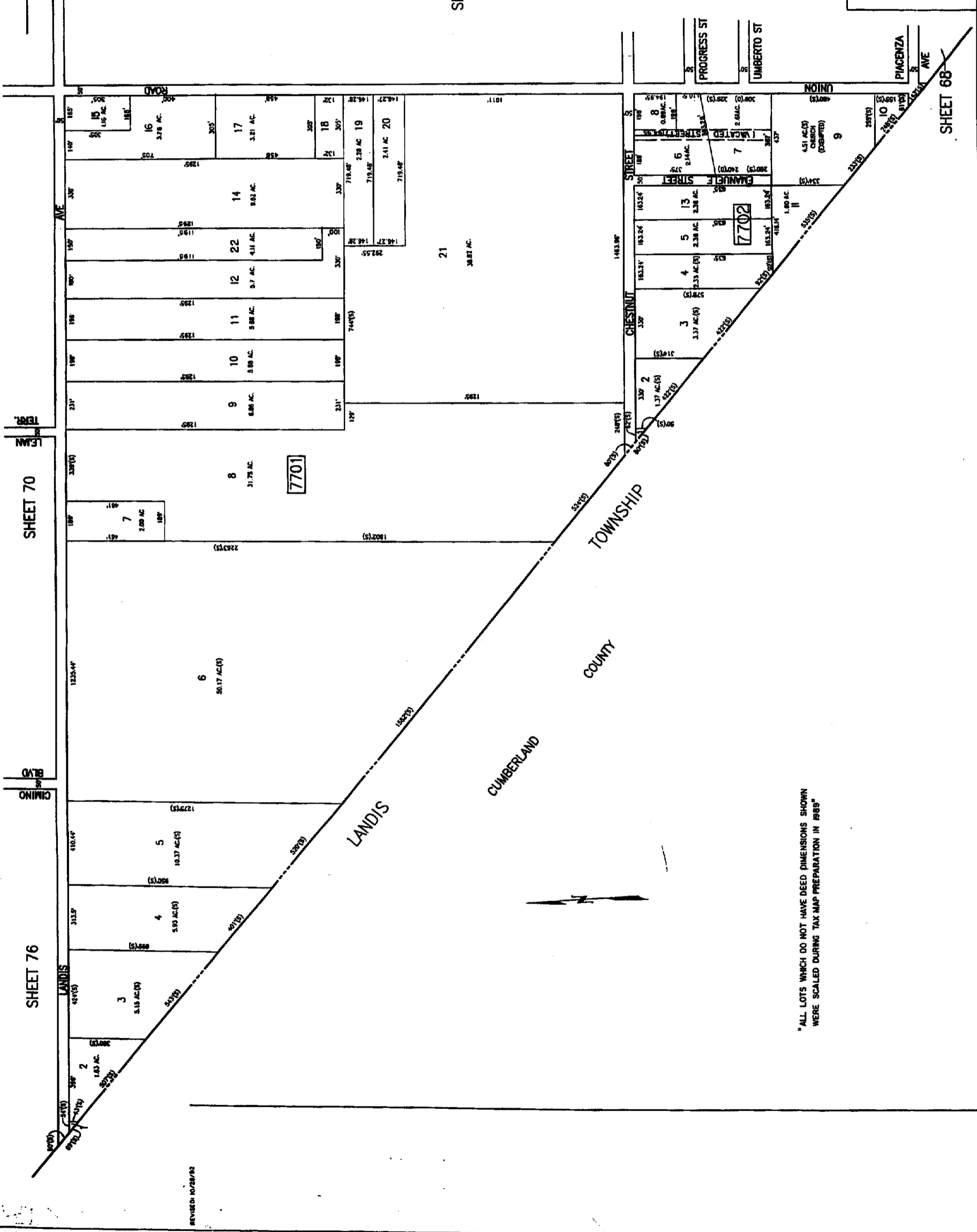

"ALL LOTS WHICH DO NOT HAVE DEED DIMENSIONS SHOWN WERE SCALED DURING TAX MAP PREPARATION IN 1989"

REVISED 10/28/82