

75  
532

SHEET 71

SHEET 72

SHEET 73

SHEET 74

SHEET 76

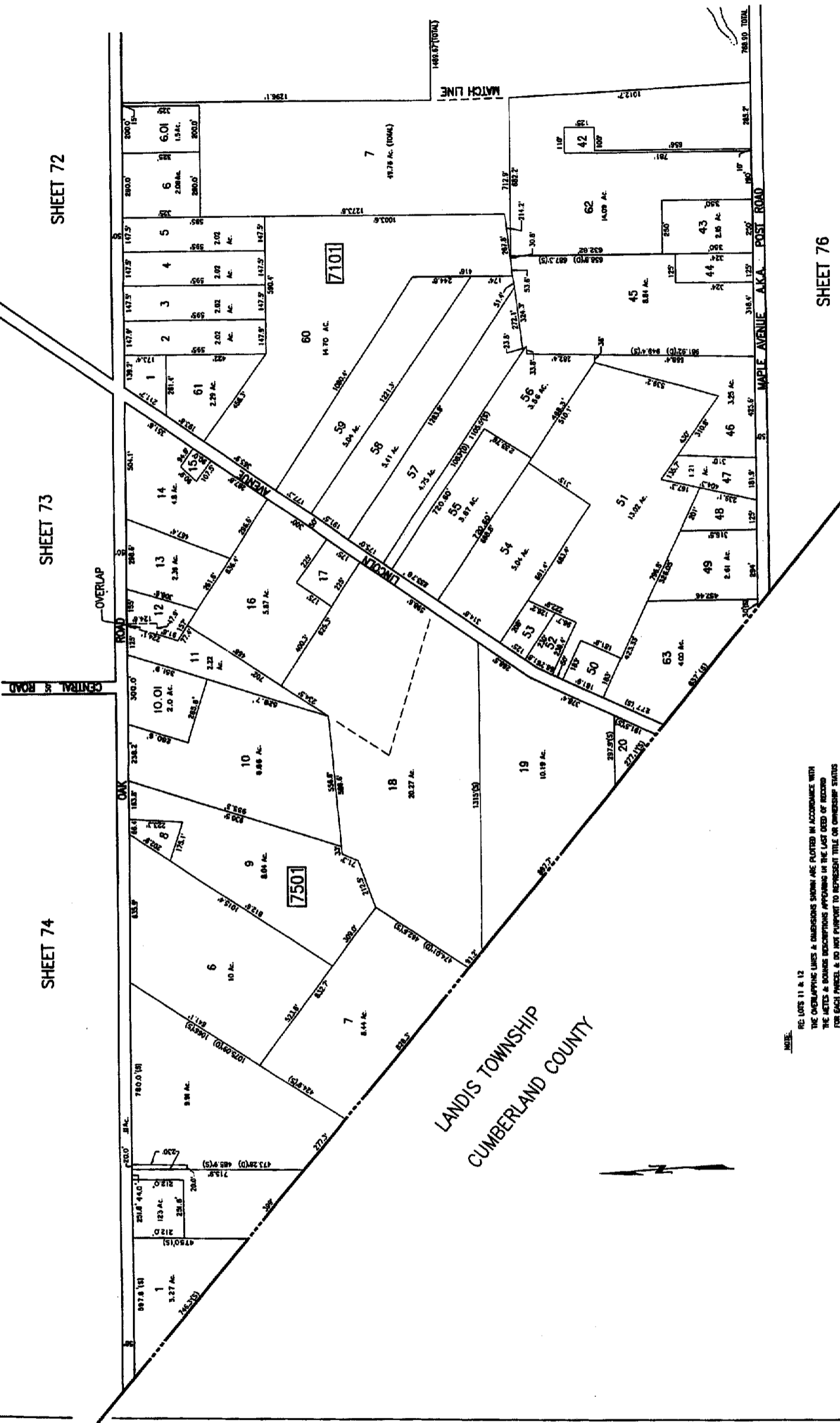

LANDIS TOWNSHIP  
CUMBERLAND COUNTY

NOTE:  
RE: LOTS 11 & 12  
THE OVERLAPPING LINES & DIMENSIONS SHOWN ARE PLOTTED IN ACCORDANCE WITH  
THE METES & BOUNDS DESCRIPTIONS APPEARING IN THE LAST DEED OF RECORD  
FOR EACH PARCEL & DO NOT PURPORT TO REPRESENT TITLE OR OWNERSHIP STATUS  
IN ANY MANNER. THESE SITUATIONS ARE SUBJECT TO SOLUTION BY THE PROPERTY  
OWNERS CONCERNED.

\* ALL LOTS WHICH DO NOT HAVE DEED DIMENSIONS SHOWN  
WERE SCALED DURING TAX MAP PREPARATION IN 1985\*

TAX MAP  
TOWNSHIP OF BUENA VISTA  
ATLANTIC COUNTY, NEW JERSEY  
SCALE 1" = 200' (DEC. 2000) 1985  
CHRIS R. REHMANN  
PROFESSIONAL SURVEYOR & LAND ENGINEER  
NEW JERSEY LICENSE NO. 17115  
400 N. WATKINS AVE.  
ROSELAND, N.J. 07068

THE COUNTY ENGINEER OF THE TOWNSHIP  
ATLANTIC COUNTY, NEW JERSEY  
APPROVED AS A TAX MAP PURSUANT TO THE  
PROVISIONS OF CHAPTER 123A OF THE  
ATLANTIC COUNTY ORDINANCES OF 1985.  
DATE: APR 11 1985  
BY: [Signature]  
P.L. S.L.L.  
227 N. BROAD STREET, ROSELAND, N.J. 07068  
PHONE: 973-982-1111

REVISED: 8/16/80  
REVISED: 10/10/82  
REVISED: 9/3/83