

H7
504

HAMILTON
ATLANTIC COUNTY
TOWNSHIP

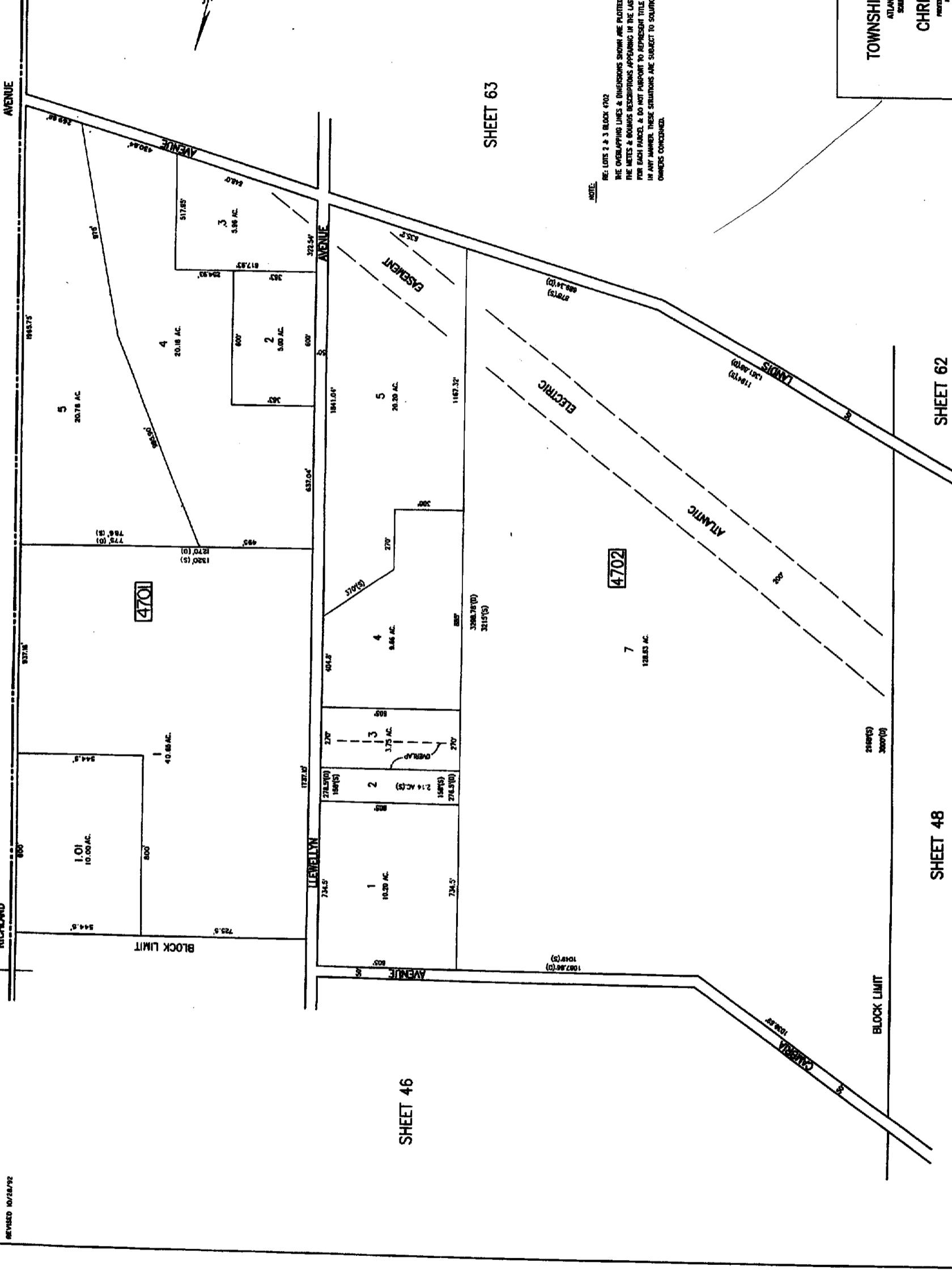

REVISED NOV/28/92

SHEET 46

SHEET 63

SHEET 48

SHEET 62

NOTE:
RE: LOTS 2 & 3 BLOCK 4702
THE OVERLAPPING LINES & DIMENSIONS SHOWN ARE PLACED IN ACCORDANCE WITH THE METES & BOUNDS DESCRIPTIONS APPEARING IN THE LAST DEED OF RECORD FOR EACH PARCEL & DO NOT PURPORT TO REPRESENT TITLE OR OWNERSHIP STATUS IN ANY MANNER. THESE SITUATIONS ARE SUBJECT TO SOLUTIONS BY THE PROPERTY OWNERS CONCERNED.

THE DIRECTOR OF THE DEPARTMENT OF TREASURY AND BUREAU OF TAXATION HAS REVIEWED THIS MAP AND HAS FOUND IT TO BE CORRECT IN ACCORDANCE WITH THE REQUIREMENTS OF CHAPTER 173, TITLE 17A, N.J.A.C. 17A:27.1. THE DIRECTOR OF THE DEPARTMENT OF TREASURY AND BUREAU OF TAXATION HAS REVIEWED THIS MAP AND HAS FOUND IT TO BE CORRECT IN ACCORDANCE WITH THE REQUIREMENTS OF CHAPTER 173, TITLE 17A, N.J.A.C. 17A:27.1.

TAX MAP
TOWNSHIP OF BUENA VISTA
ATLANTIC COUNTY, NEW JERSEY
SCALE 1" = 100' DATE: JANUARY 1992
CHRIS R. REHMANN
REGISTERED SURVEYOR & LAND APPRAISER
FOR COUNTY LICENSE NO. 17119
PHYSICAL ADDRESS: 1000 W. 12TH ST. SUITE 100
MORRISTOWN, NJ 07960