

THE TOWNSHIP ENGINEER OF THE TOWNSHIP OF BUENA VISTA, NEW JERSEY, HAS CAUSED THIS MAP TO BE MADE AS A TRUE AND CORRECT COPY OF THE RECORDS OF THE TOWNSHIP ENGINEER OF THE TOWNSHIP OF BUENA VISTA, NEW JERSEY, FOR THE YEAR 1971.

CHRIS R. REHMANN
TOWNSHIP ENGINEER
NEW JERSEY LICENSE NO. 17118
1971

TAX MAP
TOWNSHIP OF BUENA VISTA
ATLANTIC COUNTY, NEW JERSEY
SCALE: 1" = 100' DATE: JULY 1981

CHRIS R. REHMANN
PROFESSIONAL ENGINEER & LAND SURVEYOR
NEW JERSEY LICENSE NO. 17118
1971

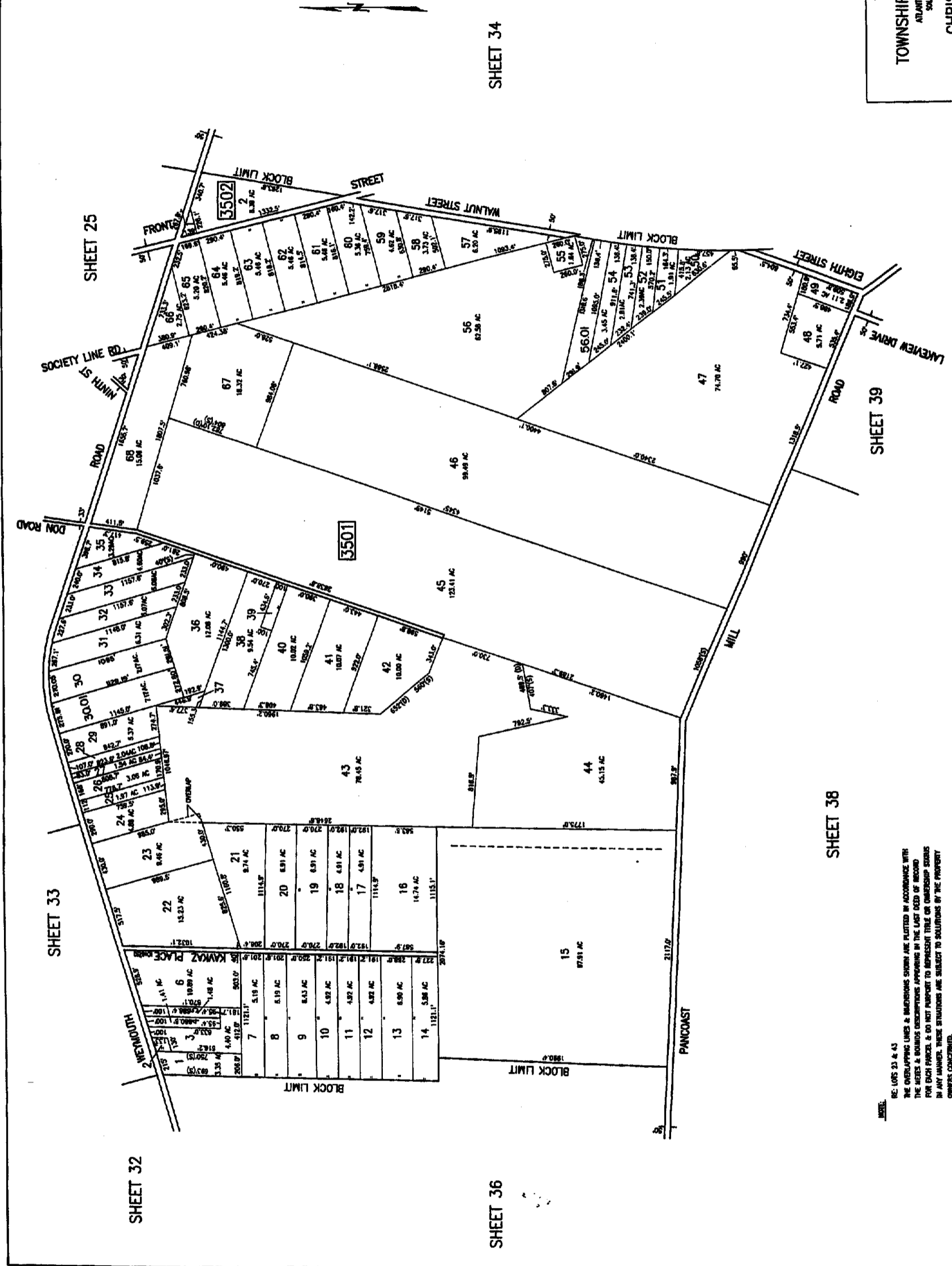

NOTE:
RE: LOTS 21 & 43
THE OVERLAPPING LINES & DIMENSIONS SHOWN ARE PLOTTED IN ACCORDANCE WITH THE METES & BOUNDS DESCRIPTIONS APPEARING IN THE LAST DEED OF RECORD FOR EACH PARCEL & DO NOT PURPORT TO REPRESENT TITLE OR OWNERSHIP STATUS IN ANY MANNER. THESE SITUATIONS ARE SUBJECT TO SOLUTIONS BY THE PROPERTY OWNERS CONCERNED.