

82
428

SHEET 84

SHEET 89

SHEET 81

SHEET 83

SHEET 80

SHEET 77

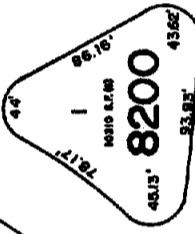
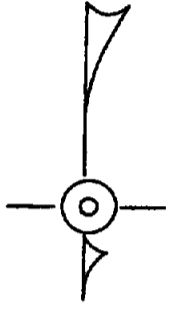

5901

SHERIDAN DRIVE

WASHINGTON

(50')

SHEET 81

8501

8201

20

21

22

23

24

25

ROOSEVELT

(60')

BOULEVARD

(60')

BOULEVARD

(60')

12

13

14

15

16

17

18

19

20

21

22

23

24

25

12

13

14

15

16

17

18

19

20

21

22

23

24

25

8202

26

27

28

29

30

LINCOLN

(50')

DRIVE

8001

SHEET 80

NEW JERSEY DEPARTMENT OF TREASURY
BUREAU OF TAXATION
LOCAL GOVERNMENT TAX MAPS
APPROVED AS A TAX MAP PURSUANT TO THE
PROVISIONS OF CHAPTER 17A, LAWS OF 1975, P.L.
1975-176, FOR THE DISTRICT OF TOWNSHIP
OF
BY
W. J. KISSANE, CHIEF, TAX MAPS SECTION
CHAPTER 2, L. 1985-10, P.L. 1985-10
DATE

TAX MAP
CITY OF BRIGANTINE
ATLANTIC COUNTY, NEW JERSEY
SCALE 1" = 50'
WILLIAM C. KISSANE, N.J. L.S. NO. 17487
13, 30, CHESTNUT ST., PLASANTVILLE, N.J.
REGISTERED PROFESSIONAL ENGINEER, N.J. No. 36, 2823