

SHEET 112

SHEET 113

TAX MAP
 CITY OF ATLANTIC CITY
 ATLANTIC COUNTY, NEW JERSEY
 SCALE: 1" = 50'
 DATE: AUG 1993
 ROBERT BADGER
 PLANNING, LAND SURVEYOR
 100 WEST 10TH ST. 10TH FLOOR
 OFFICE OF THE CITY ENGINEER
 ATLANTIC CITY, NEW JERSEY 08401

N. RIVERSIDE DR.

AVE

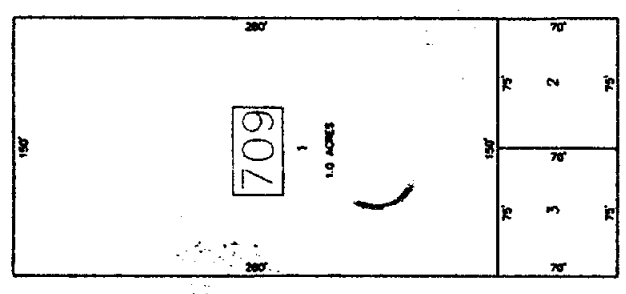

AVE

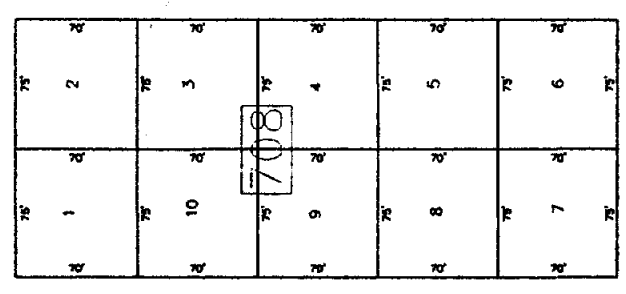

BEACH

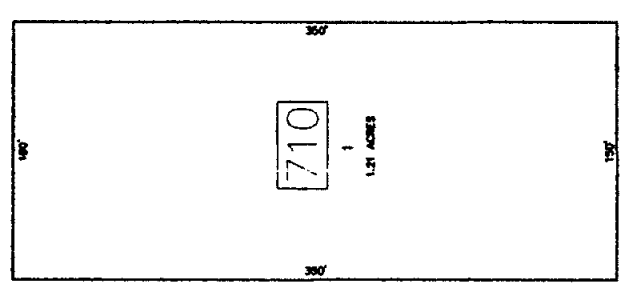

AVE

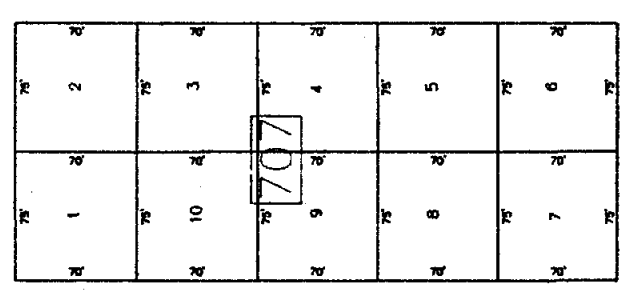

MISSOURI

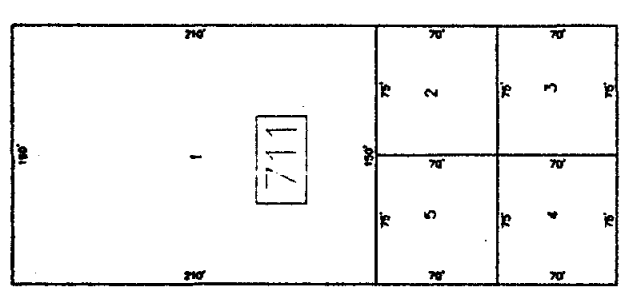

AVE

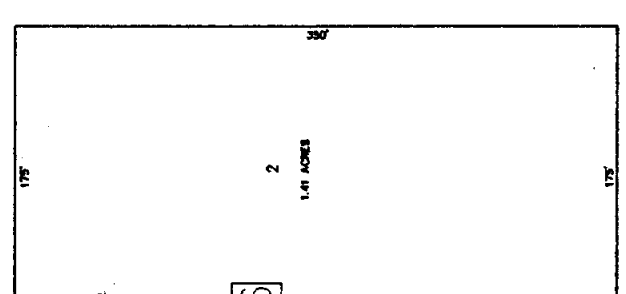

COLUMBIA

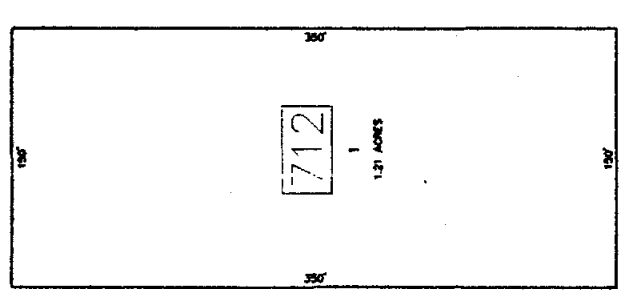

AVE

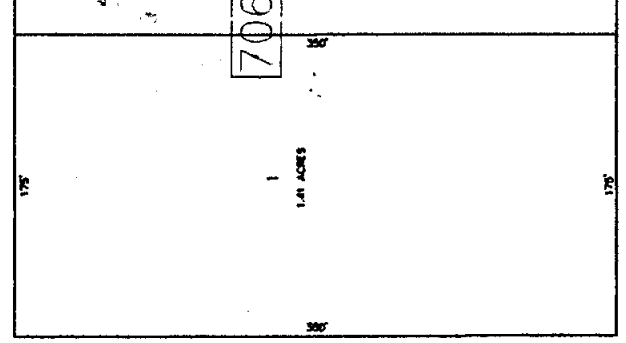

MISSISSIPPI

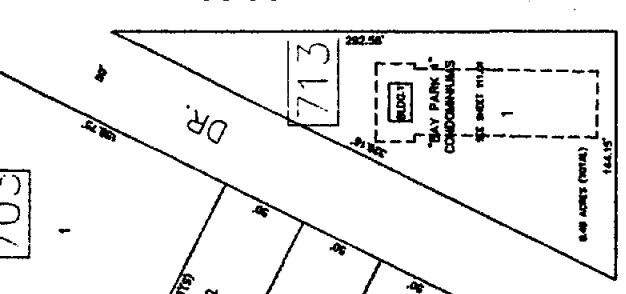

AVE

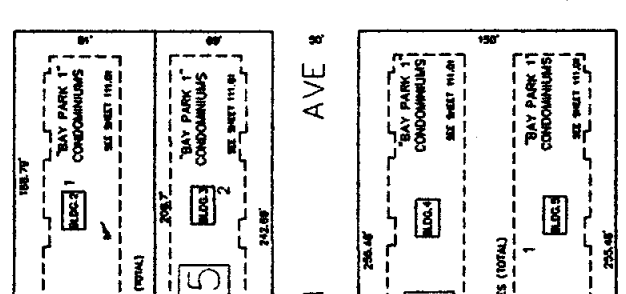

SHERIDAN

MURRAY

HAMILTON

AVE

AVE

UNNAMED ALLEY

703

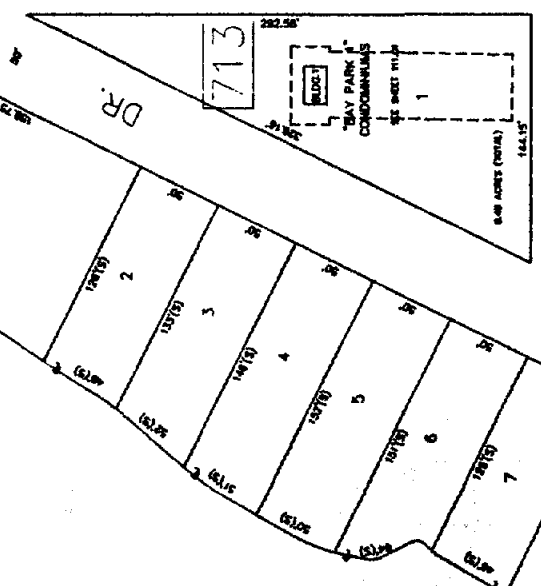

W. RIVERSIDE

DR.

BEACH THORO

SHEET 127

SHEET 110