

SHEET 56

SHEET 28

REV. DR. ISAAC S. COLE PLAZA

BAY ST

BACHARACH BLVD

AVE R

TENNESSEE AVE

NEW YORK AVE

KENTUCKY AVE

MT VERNON AVE

ARCTIC

DR. MARTIN LUTHER KING, JR. (FORMERLY ILLINOIS AVE) BLVD

AVE R

ATLANTIC

UNNAMED ALLEY

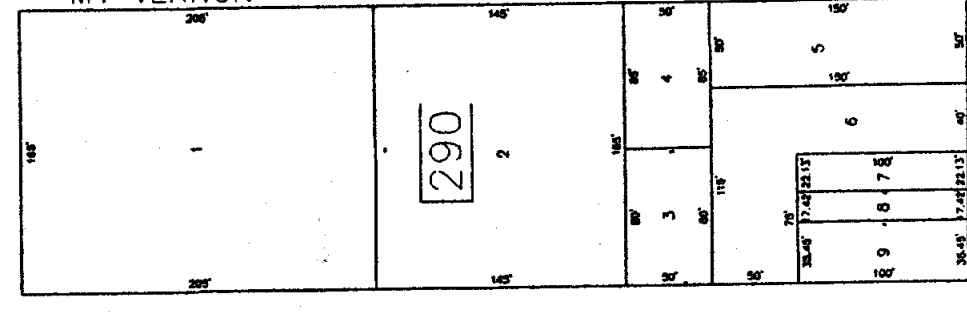
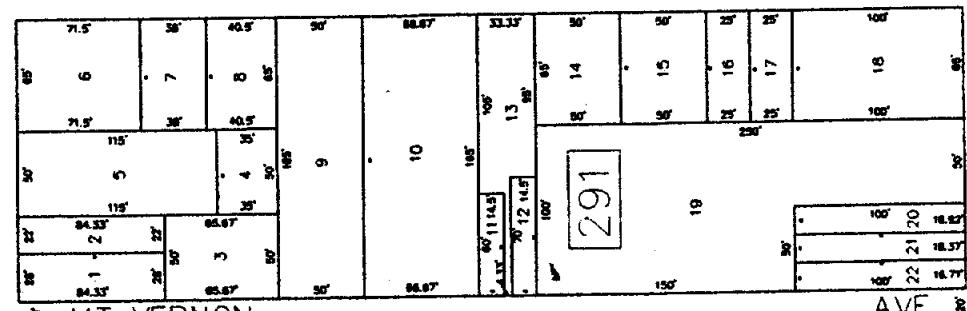
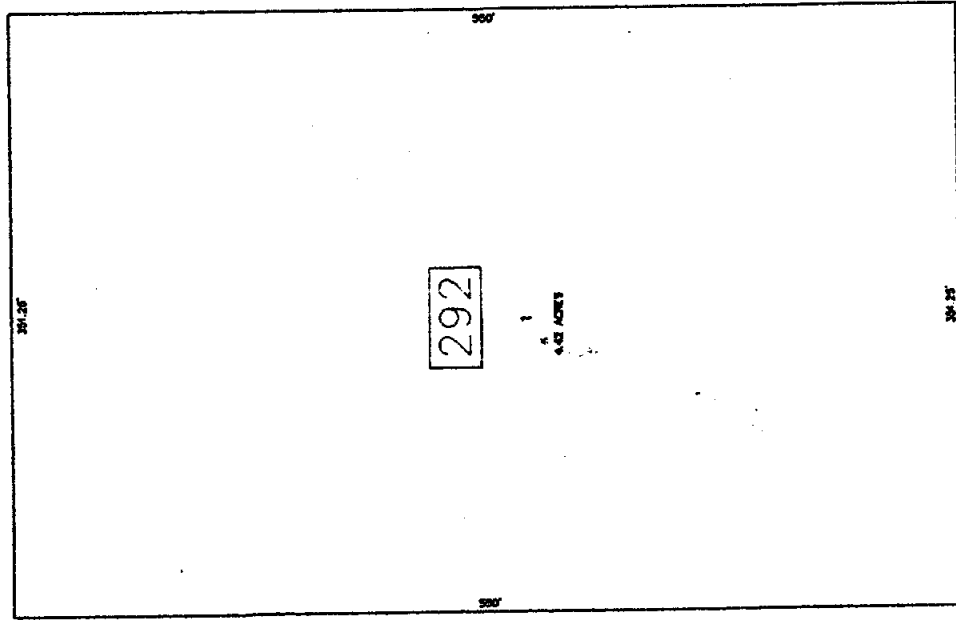
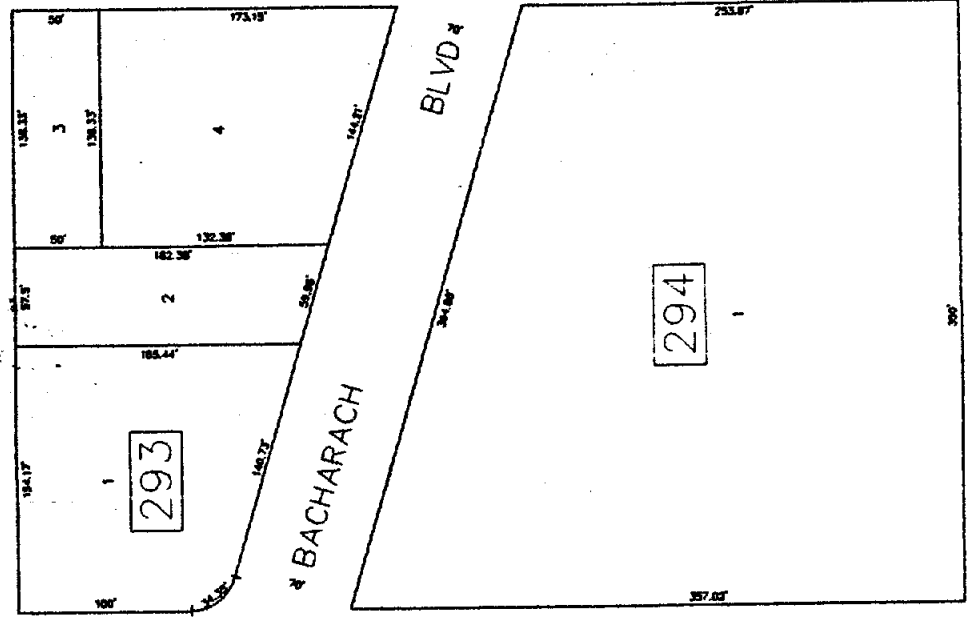

TAX MAP
 CITY OF ATLANTIC CITY
 NEW JERSEY
 ATLANTIC COUNTY, NEW JERSEY
 DATE: AUG 1995
 SCALE: 1" = 50'
 ROBERT BAIDGER
 MAPPING, LAND SURVEYING
 NEW JERSEY LICENSE NO. 17929
 OFFICE OF THE CITY ENGINEER
 600 CITY HALL
 ATLANTIC CITY, NEW JERSEY 08401

REVISIONS	
DATE	BY
3/18/1999	DMP
BLK 294; CONS. 1,2,3,4,5 INTO 1	