

SHEET 40

SHEET 3

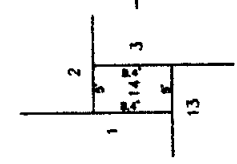

DETAIL NO SCALE

191

SHEET 36

CLAY HAGY AVE

VAN RENSELEER

VENTNOR

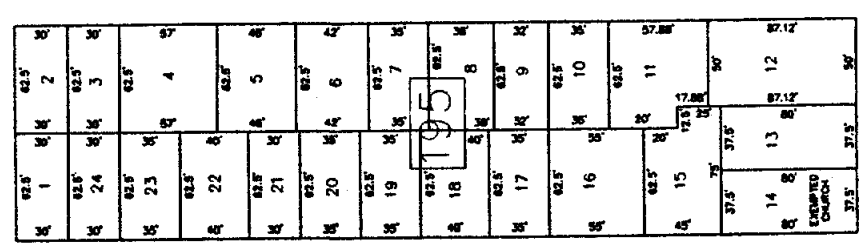

ELBERON AVE

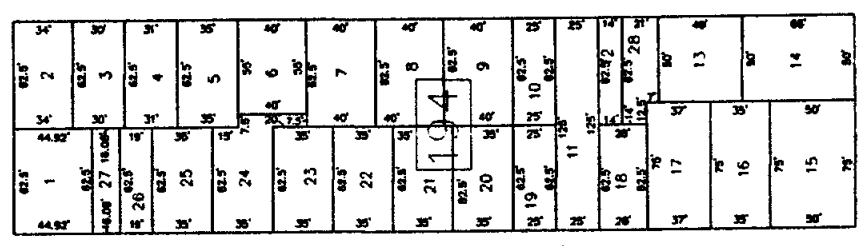

HARRISBURG AVE

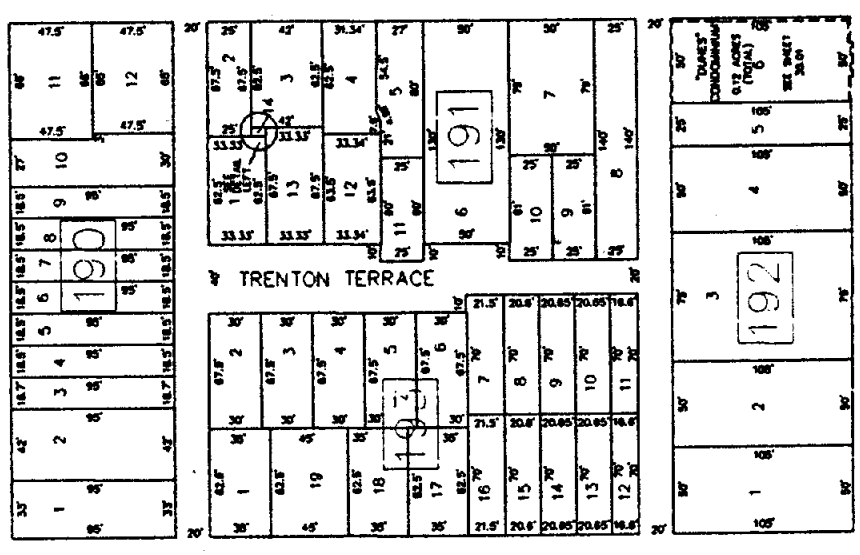

TRENTON TERRACE

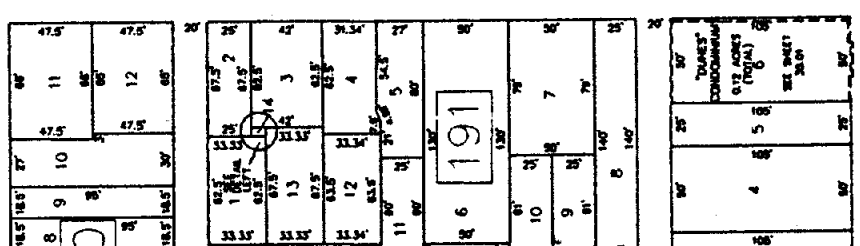

TRENTON AVE

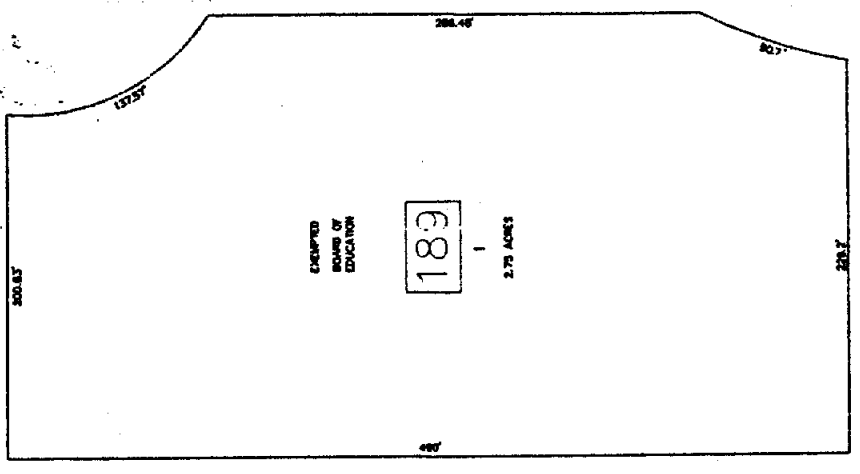

ALBANY AVE

AVE

CAPTAIN JOHN A. O'DONNELL PARKWAY

SHEET 34

ATLANTIC AVE

AVE

ATLANTIC

PACIFIC AVE

ROOSEVELT PL

LINCOLN PL

ELBERON AVE

REVISIONS	
DATE	BY
11/10/98	BLK 194; CORR. TO ADD 28
	DWP

TAX MAP  
 CITY OF ATLANTIC CITY  
 ATLANTIC COUNTY, NEW JERSEY  
 SCALE: 1" = 50'  
 DATE: AUG 1995  
 ROBERT BADGER  
 NATIONAL LAND SURVEYOR  
 NEW JERSEY LICENSE NO. 10968  
 OFFICE OF THE CITY ENGINEER  
 ATLANTIC CITY, NEW JERSEY 08401