

SHEET 27.01

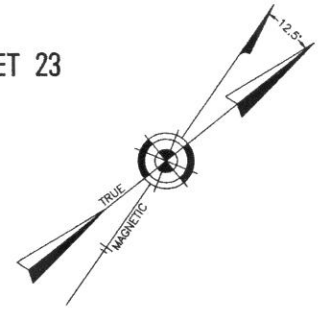
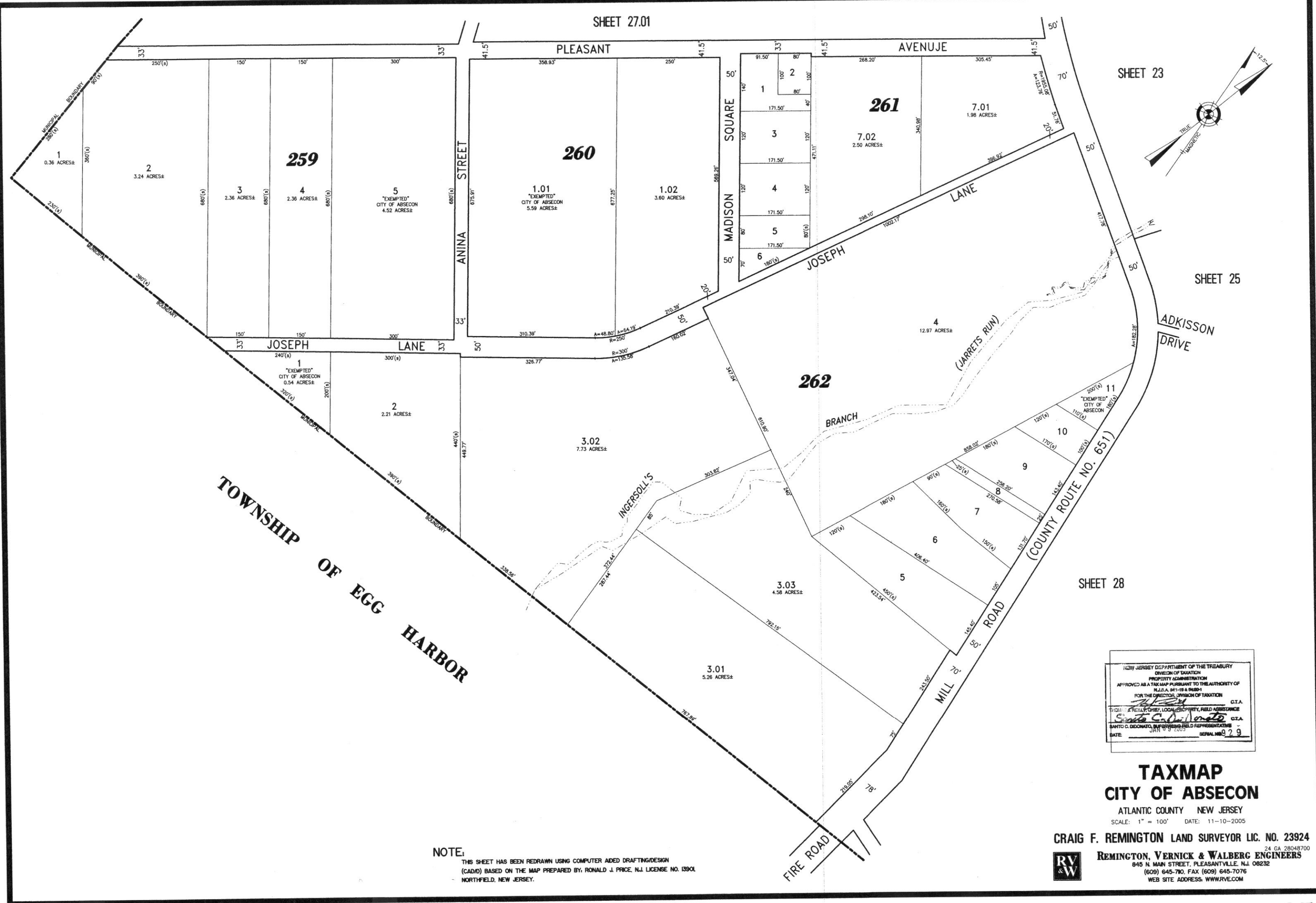

SHEET 23

SHEET 25

SHEET 28

NEW JERSEY DEPARTMENT OF THE TREASURY
 DIVISION OF TAXATION
 PROPERTY ADMINISTRATION
 APPROVED AS A TAX MAP PURSUANT TO THE AUTHORITY OF
 N.J.S.A. 17:27-15 & 17:27-16
 FOR THE DIRECTOR, DIVISION OF TAXATION
 [Signature] C.T.A.
 [Signature] C.T.A.
 [Signature] C.T.A.
 DATE: JAN 19 2005 SERIAL NO. 79

TAXMAP
CITY OF ABSECON

ATLANTIC COUNTY NEW JERSEY
 SCALE: 1" = 100' DATE: 11-10-2005

CRAIG F. REMINGTON LAND SURVEYOR LIC. NO. 23924

RV
W
 REMINGTON, VERNICK & WALBERG ENGINEERS
 845 N. MAIN STREET, PLEASANTVILLE, N.J. 08232
 (609) 645-7000, FAX (609) 645-7076
 WEB SITE ADDRESS: WWW.RVW.COM

NOTE:
 THIS SHEET HAS BEEN REDRAWN USING COMPUTER AIDED DRAFTING/DESIGN
 (CAD/D) BASED ON THE MAP PREPARED BY: RONALD J. PRICE, N.J. LICENSE NO. 13901
 NORTHFIELD, NEW JERSEY.