

NOTE:

THIS SHEET HAS BEEN REDRAWN USING COMPUTER AIDED DRAFTING/DESIGN (CAD) BASED ON THE MAP PREPARED BY RONALD J. PRICE, N.J. LICENSE NO. 13901, NORTHFIELD, NEW JERSEY.

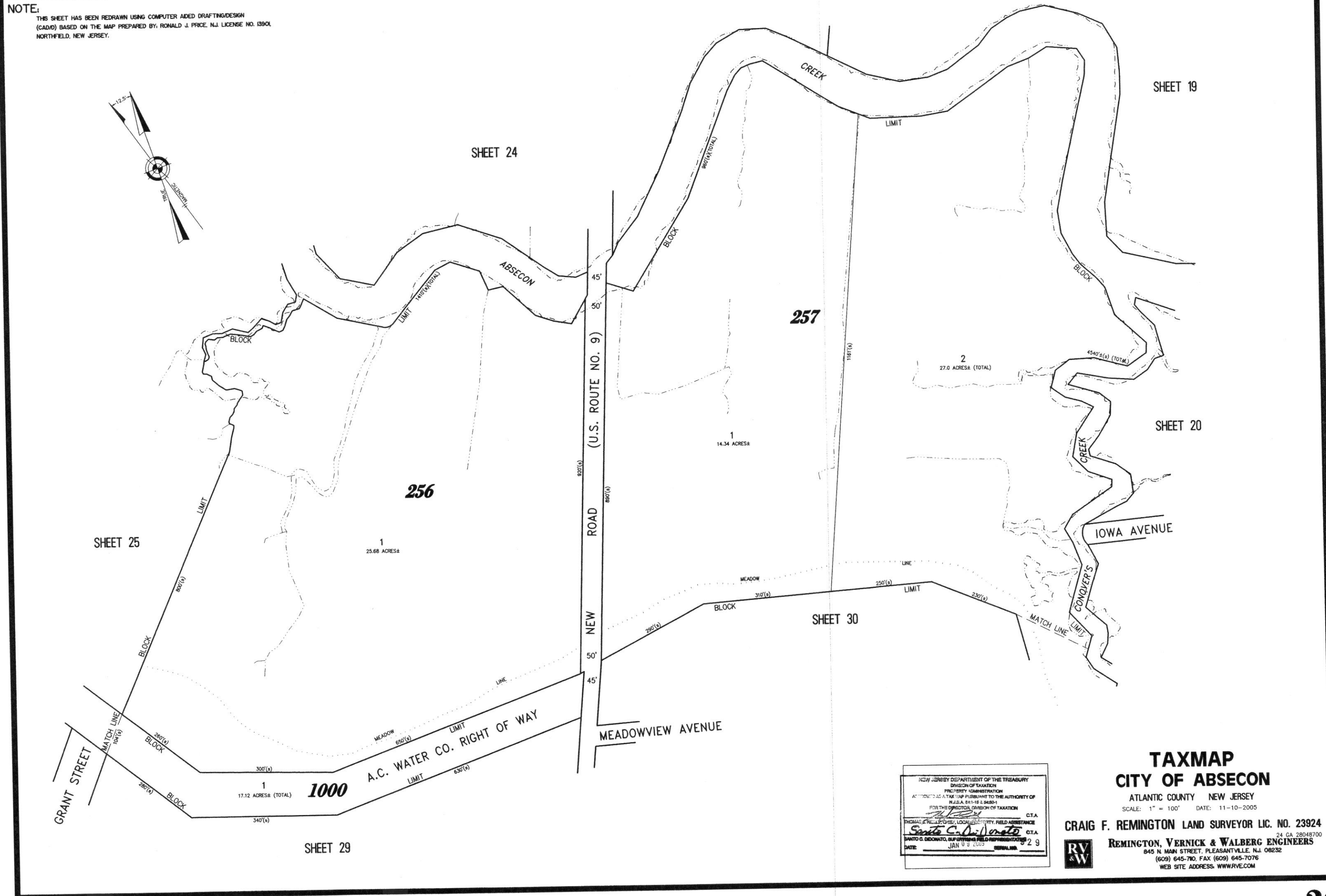
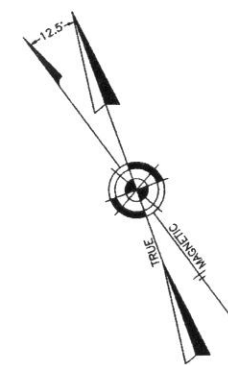

NEW JERSEY DEPARTMENT OF THE TREASURY
DIVISION OF TAXATION
PROPERTY ADMINISTRATION
ACTING AS A TAX MAP PREPARER TO THE AUTHORITY OF
N.J.S.A. 17:27 & 17:28
FOR THE SPECIAL DIVISION OF TAXATION
C.T.A.
Richard J. DeLoreto, LOCAL PROPERTY FIELD ASSISTANCE
C.T.A.
CRAIG F. REMINGTON, SUPERVISOR OF PROPERTY ADMINISTRATION
DATE: JUN 9 2005

TAXMAP
CITY OF ABSECON
ATLANTIC COUNTY NEW JERSEY
SCALE: 1" = 100' DATE: 11-10-2005
CRAIG F. REMINGTON LAND SURVEYOR LIC. NO. 23924
REMINGTON, VERNICK & WALBERG ENGINEERS
24 GA 28048700
845 N MAIN STREET, PLEASANTVILLE, NJ 08232
(609) 645-780, FAX (609) 645-7076
WEB SITE ADDRESS: WWW.RVVE.COM