

NOTE:  
 THIS SHEET HAS BEEN REDRAWN USING COMPUTER AIDED DRAFTING/DESIGN  
 (CAD/D) BASED ON THE MAP PREPARED BY RONALD J. PRICE, N.J. LICENSE NO. 13904,  
 NORTHFIELD, NEW JERSEY.

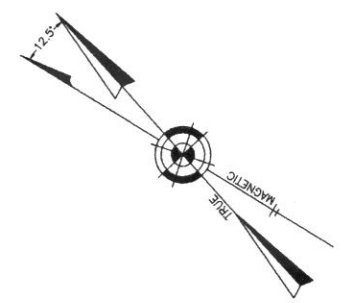

TOWNSHIP OF GALLOWAY

TOWNSHIP OF EGG HARBOR

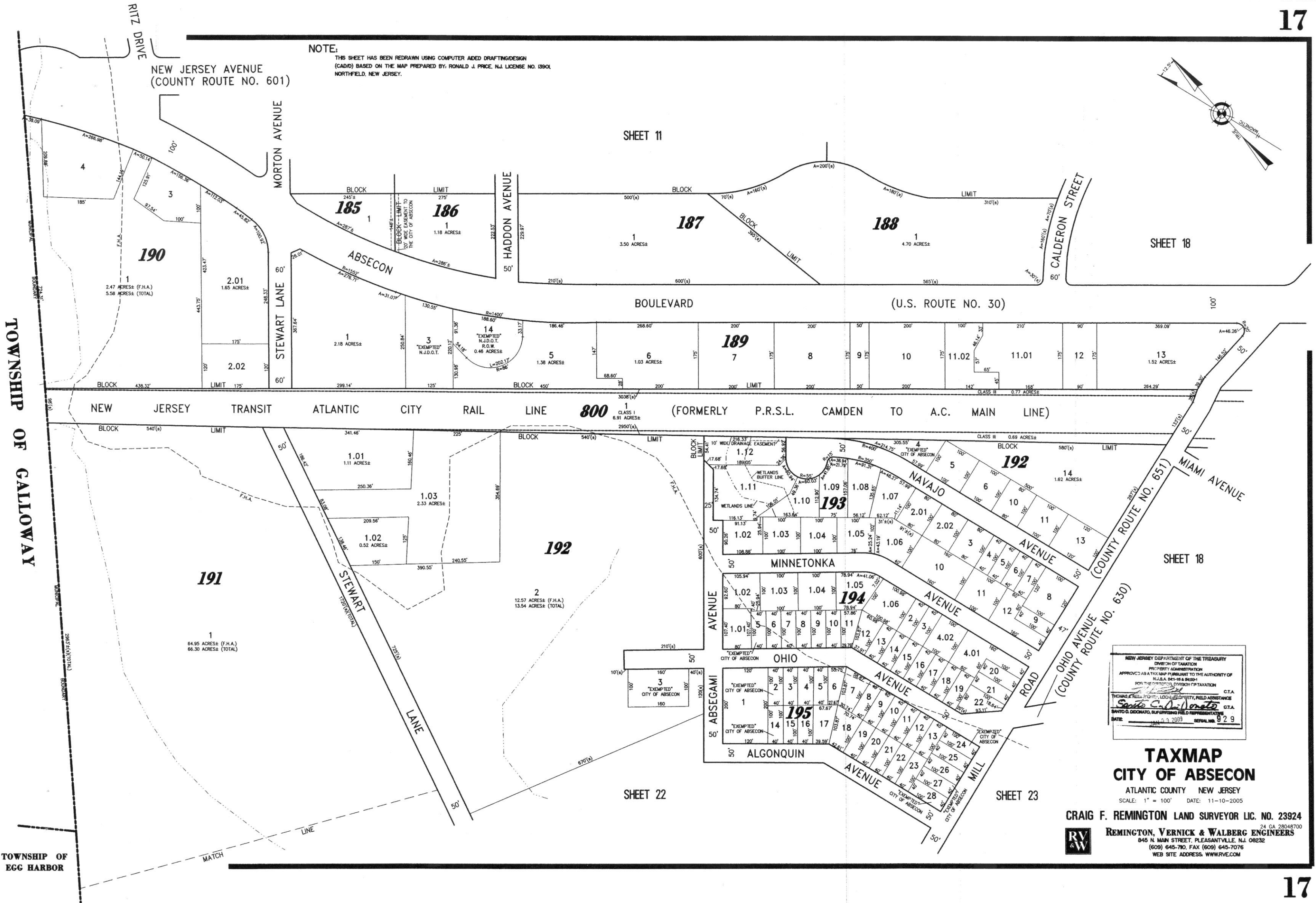

NEW JERSEY DEPARTMENT OF THE TREASURY  
 DIVISION OF TAXATION  
 PROPERTY ADMINISTRATION  
 APPROVED AS A TAX MAP SUBMITTANT TO THE AUTHORITY OF  
 N.J.S.A. 54:1-18 & 54:1-19  
 FOR THE OFFICIAL RECORDS OF THE DIVISION OF TAXATION  
 C.T.A.  
 THOMAS J. HILL, COUNTY CLERK, PROPERTY, FIELD ASSISTANCE  
 C.T.A.  
 SANTO D. OROZCO, SUPERVISOR, FIELD REPRESENTATIVE  
 DATE: 11-10-2009 SERIAL NO. 929

**TAXMAP**  
**CITY OF ABSECON**  
 ATLANTIC COUNTY NEW JERSEY  
 SCALE: 1" = 100' DATE: 11-10-2005

CRAIG F. REMINGTON LAND SURVEYOR LIC. NO. 23924  
 REMINGTON, VERNICK & WALBERG ENGINEERS  
 845 N. MAIN STREET, PLEASANTVILLE, N.J. 08232  
 (609) 645-7100, FAX (609) 645-7076  
 WEB SITE ADDRESS: WWW.RVW.COM