

NOTE:
 THIS SHEET HAS BEEN REDRAWN USING COMPUTER AIDED DRAFTING/DESIGN
 (CADD) BASED ON THE MAP PREPARED BY RONALD J. PRICE, N.J. LICENSE NO. 13501,
 NORTHFIELD, NEW JERSEY.

SHORE ROAD
 (COUNTY ROUTE NO. 585)

SHEET 20

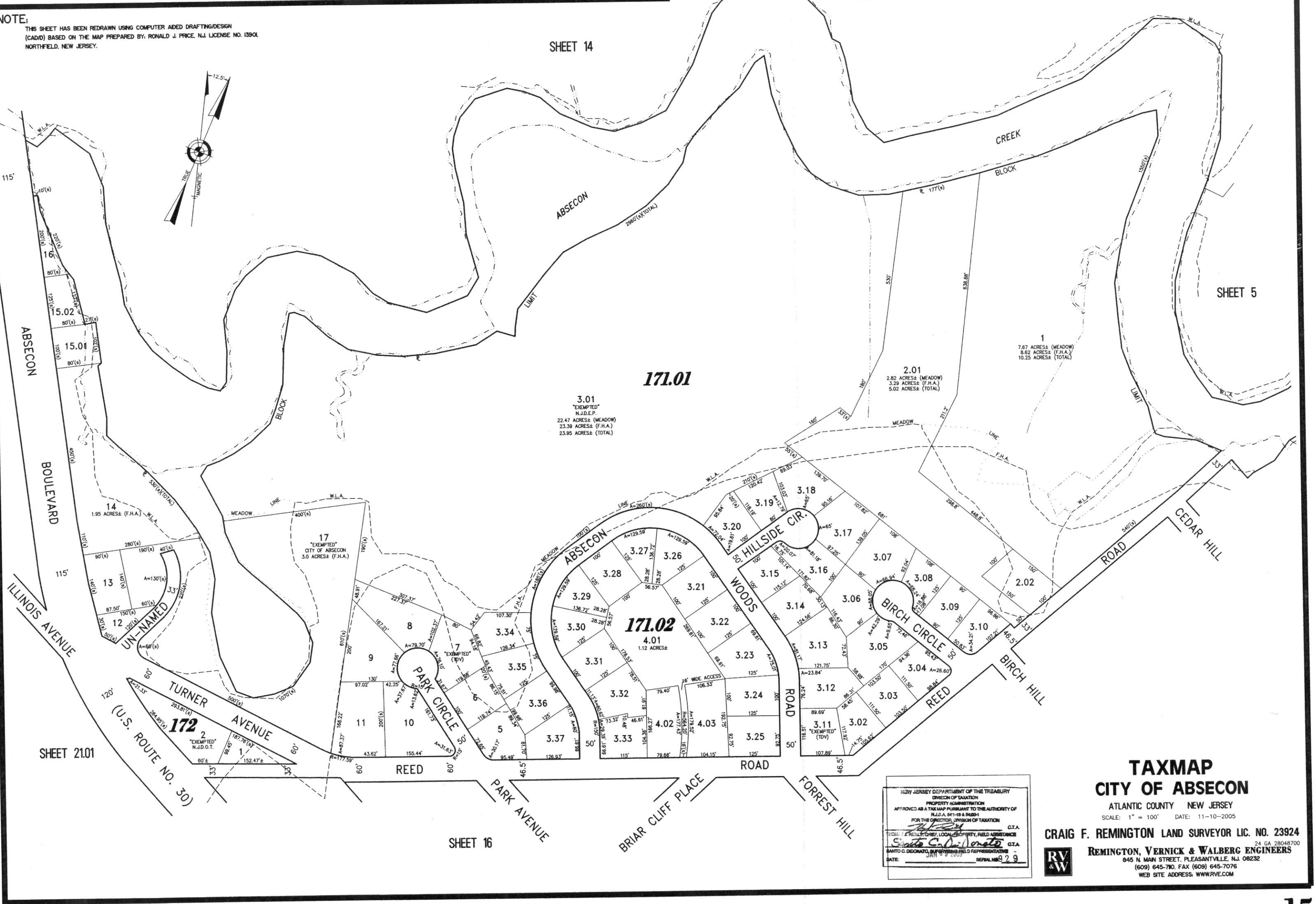

SHEET 5

SHEET 2101

SHEET 16

NEW JERSEY DEPARTMENT OF THE TREASURY
 DIVISION OF TAXATION
 PROPERTY ADMINISTRATION
 APPROVED AS A TAXMAP PURSUANT TO THE AUTHORITY OF
 N.J.A.C. 17:27 AND 17:28
 FOR THE DIRECTOR, DIVISION OF TAXATION
 DATE: 11-10-2005

TAXMAP
CITY OF ABSECON
 ATLANTIC COUNTY NEW JERSEY
 SCALE: 1" = 100' DATE: 11-10-2005
CRAIG F. REMINGTON LAND SURVEYOR LIC. NO. 23924
REMINGTON, VERNICK & WALBERG ENGINEERS
 945 N. MAIN STREET, PLEASANTVILLE, N.J. 08232
 (609) 645-7000 FAX (609) 645-7076
 WEB SITE ADDRESS: WWW.RVW.COM