

SHEET 19

STATION AVENUE

CHURCH STREET

SHEET 13

SHORE ROAD

CHURCH STREET

(STATE ROUTE NO. 157)

ABSECON BOULEVARD
(U.S. ROUTE NO. 30)

SHEET 20

SHEET 15

SHEET 15

SHEET 9

SHEET 5

SHEET 10

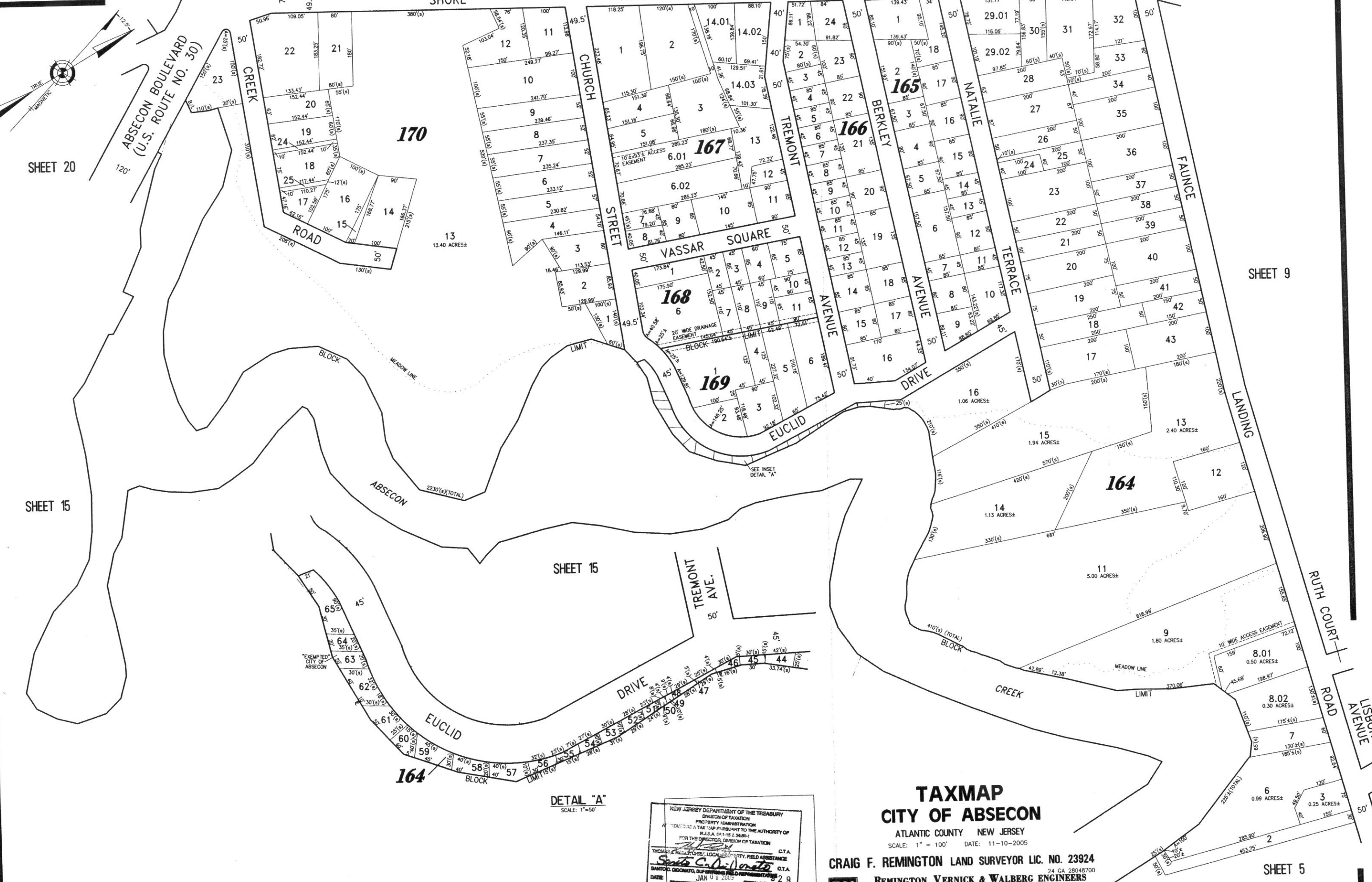
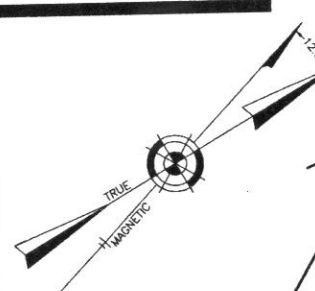

DETAIL "A"
SCALE: 1"=50'

NEW JERSEY DEPARTMENT OF THE TREASURY
DIVISION OF TAXATION
PROPERTY ADMINISTRATION
TOWNSHIP AS A TAX MAP PURSUANT TO THE AUTHORITY OF
N.J.A.C. 17:27-15 & 17:27-16
FOR THE DIRECTOR, DIVISION OF TAXATION

Thomas J. Kelly C.T.A.
LOCAL GOVERNMENT FIELD ASSISTANCE

Scott C. DiStefano C.T.A.
SANTOCCO, DIDOMATO, GUFFENBERG FIELD REPRESENTATIVE

DATE: JAN 09 2015

TAXMAP CITY OF ABSECON

ATLANTIC COUNTY NEW JERSEY
SCALE: 1" = 100' DATE: 11-10-2005

CRAIG F. REMINGTON LAND SURVEYOR LIC. NO. 23924
REMINGTON, VERNICK & WALBERG ENGINEERS
845 N. MAIN STREET, PLEASANTVILLE, N.J. 08232
(609) 645-7100, FAX (609) 645-7076
WEB SITE ADDRESS: WWW.RVW.COM

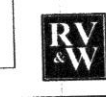

NOTE:
THIS SHEET HAS BEEN REDRAWN USING COMPUTER AIDED DRAFTING/DESIGN
(CAD/D) BASED ON THE MAP PREPARED BY: RONALD J. PRICE, N.J. LICENSE NO. 13904
NORTHFIELD, NEW JERSEY.