

MILL ROAD
NEW ROAD

OAKHURST AVENUE

SHEET 8

BAYVIEW DRIVE

SHEET 4

9

SHEET 13

SHEET 10

SHEET 13

SHEET 14

9

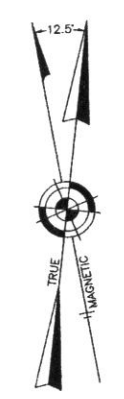
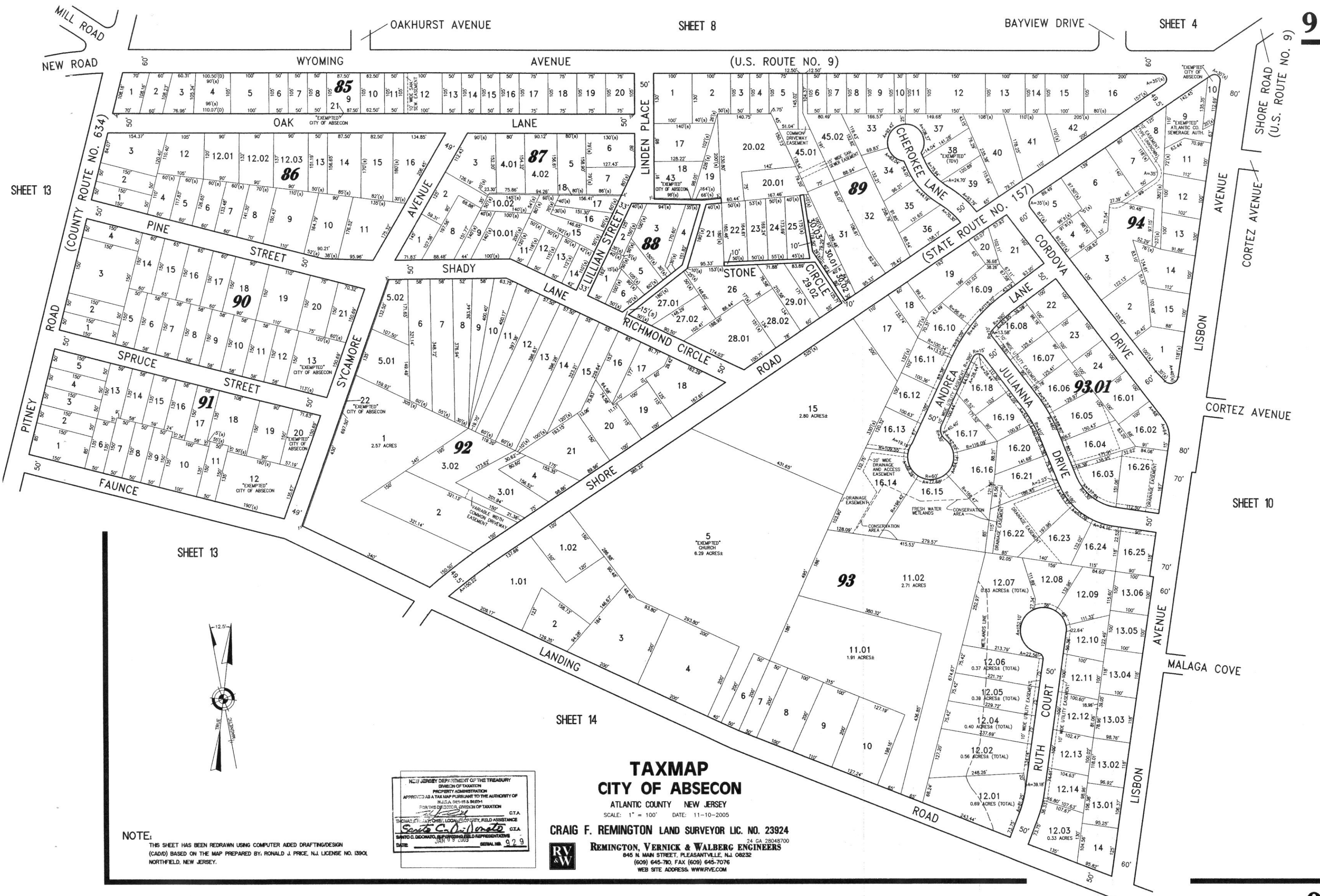

NEW JERSEY DEPARTMENT OF THE TREASURY
 DIVISION OF TAXATION
 PROPERTY ADMINISTRATION
 APPROVED AS A TAX MAP PURSUANT TO THE AUTHORITY OF
 N.J.S.A. 17:27-18 & 18:29-4
 FOR THE DISTRICTAL DIVISION OF TAXATION
 C.T.A.
 THOMAS J. HALL, CHIEF, LOCAL PROPERTY, FIELD ASSISTANCE
 C.T.A.
 SANTI C. DI DONATO, SUPERVISOR, FIELD REPRESENTATIVE
 DATE: JAN 19 2005 SERIAL NO. 929

TAXMAP
CITY OF ABSECON
 ATLANTIC COUNTY NEW JERSEY

SCALE: 1" = 100' DATE: 11-10-2005

CRAIG F. REMINGTON LAND SURVEYOR LIC. NO. 23924
REMINGTON, VERNICK & WALBERG ENGINEERS
 845 N. MAIN STREET, PLEASANTVILLE, N.J. 08232
 (609) 645-710, FAX (609) 645-7076
 WEB SITE ADDRESS: WWW.RVWE.COM

NOTE:
 THIS SHEET HAS BEEN REDRAWN USING COMPUTER AIDED DRAFTING/DESIGN
 (CAD/D) BASED ON THE MAP PREPARED BY: RONALD J. PRICE, N.J. LICENSE NO. 13904
 NORTHFIELD, NEW JERSEY.