

**NOTE:**

THIS SHEET HAS BEEN REDRAWN USING COMPUTER AIDED DRAFTING/DESIGN (CAD) BASED ON THE MAP PREPARED BY RONALD J. PRICE, N.J. LICENSE NO. 13901, NORTHFIELD, NEW JERSEY.

**SHEET 2**

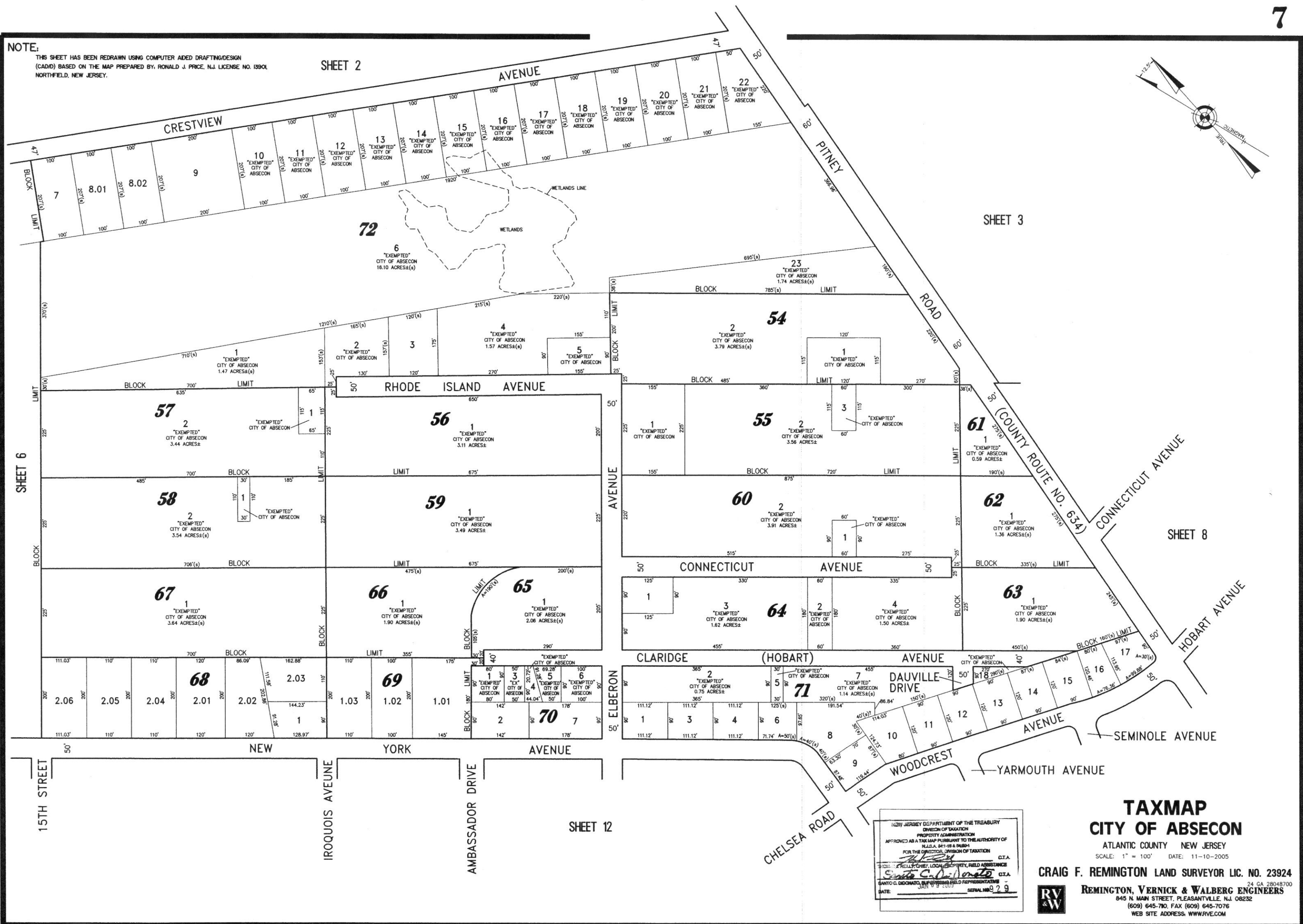

SHEET 3

SHEET 8

SHEET 12

NEW JERSEY DEPARTMENT OF THE TREASURY  
DIVISION OF TAXATION  
PROPERTY ADMINISTRATION  
APPROVED AS A TAXMAP PURSUANT TO THE AUTHORITY OF  
N.J.S.A. 54:1-18 & 54:1-20  
FOR THE DIRECTOR, DIVISION OF TAXATION  
*[Signature]* C.T.A.  
Santo C. DiDonato C.T.A.  
DATE: JAN 19 2009 SERIAL: 29

**TAXMAP**  
**CITY OF ABSECON**  
ATLANTIC COUNTY NEW JERSEY  
SCALE: 1" = 100' DATE: 11-10-2005  
**CRAIG F. REMINGTON LAND SURVEYOR LIC. NO. 23924**  
**REMINGTON, VERNICK & WALBERG ENGINEERS**  
845 N. MAIN STREET, PLEASANTVILLE, N.J. 08232  
(609) 645-7000, FAX (609) 645-7076  
WEB SITE ADDRESS: WWW.RVE.COM