

NOTE: THIS SHEET HAS BEEN REDRAWN USING COMPUTER AIDED DRAFTING/DESIGN (CAD) BASED ON THE MAP PREPARED BY RONALD J. PRICE, N.J. LICENSE NO. 13901, NORTHFIELD, NEW JERSEY.

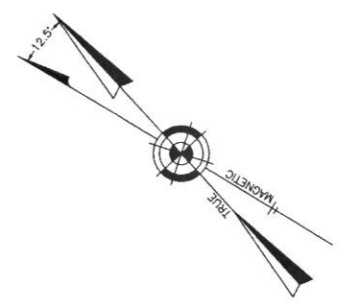
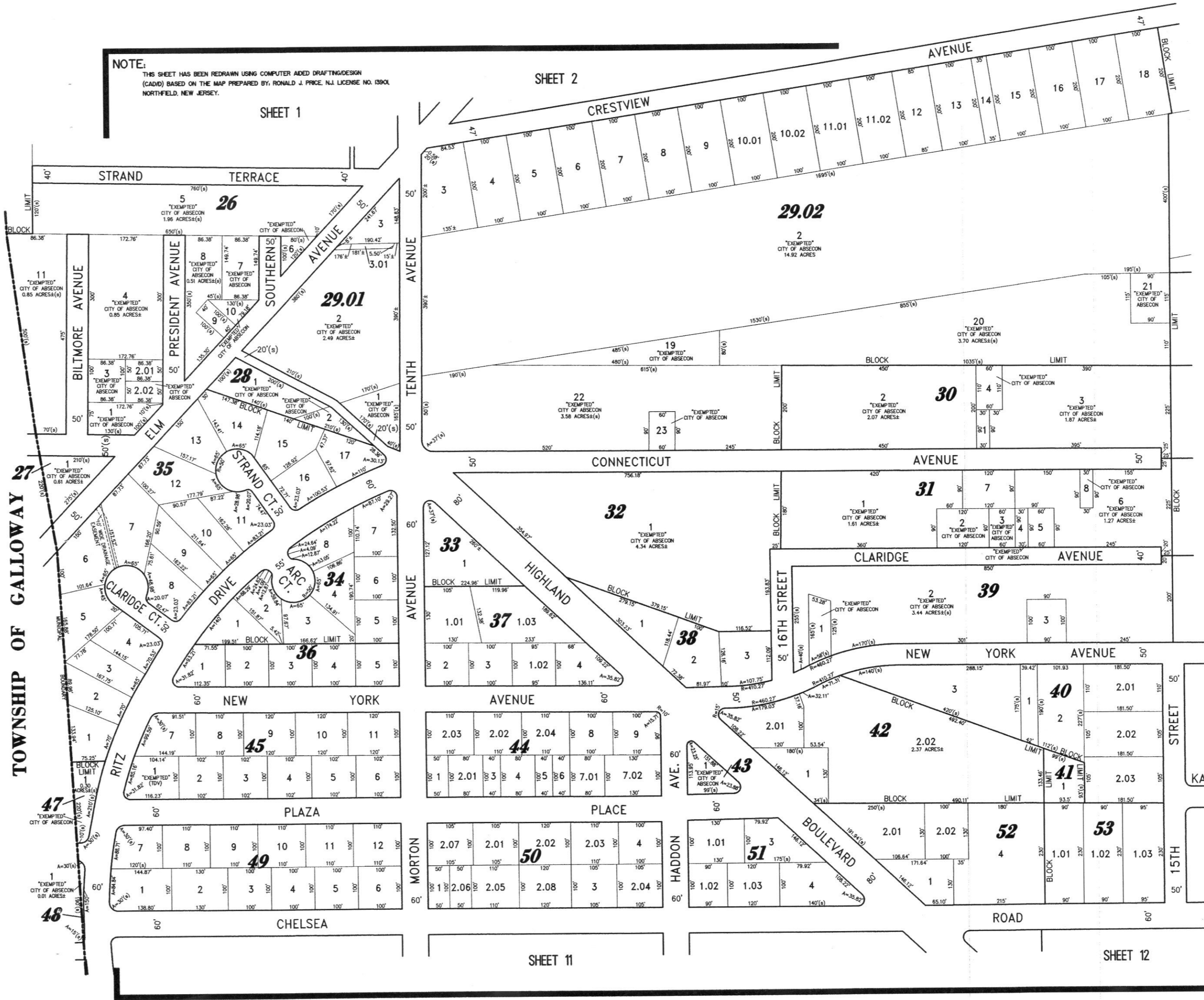

SHEET 7

SHEET 12

NEW JERSEY DEPARTMENT OF THE TREASURY
DIVISION OF TAXATION
PROPERTY ADMINISTRATION
APPROVED AS A FINAL PLAN SUBJECT TO THE AUTHORITY OF
P.L.A. 197-18 & 198-54
FOR THE PURPOSES OF TAXATION
THOMAS F. REMINGTON, LAND SURVEYOR, FIELD ASSISTANCE
Steve C. DeNero
DATE: 11-10-2005 SERIAL NO. 829

TAXMAP
CITY OF ABSECON

ATLANTIC COUNTY NEW JERSEY
SCALE: 1" = 100' DATE: 11-10-2005

CRAIG F. REMINGTON LAND SURVEYOR LIC. NO. 23924
REMINGTON, VERNICK & WALBERG ENGINEERS
845 N. MAIN STREET, PLEASANTVILLE, N.J. 08232
(609) 645-7700 FAX (609) 645-7076
WEB SITE ADDRESS: WWW.RVE.COM