

NOTE:

THIS SHEET HAS BEEN REDRAWN USING COMPUTER AIDED DRAFTING/DESIGN (CAD/D) BASED ON THE MAP PREPARED BY: RONALD J. PRICE, N.J. LICENSE NO. 13901, NORTHFIELD, NEW JERSEY.

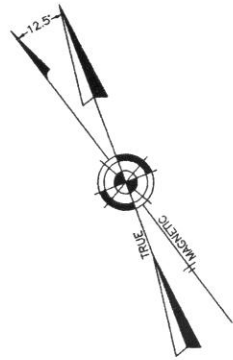

SHEET 5

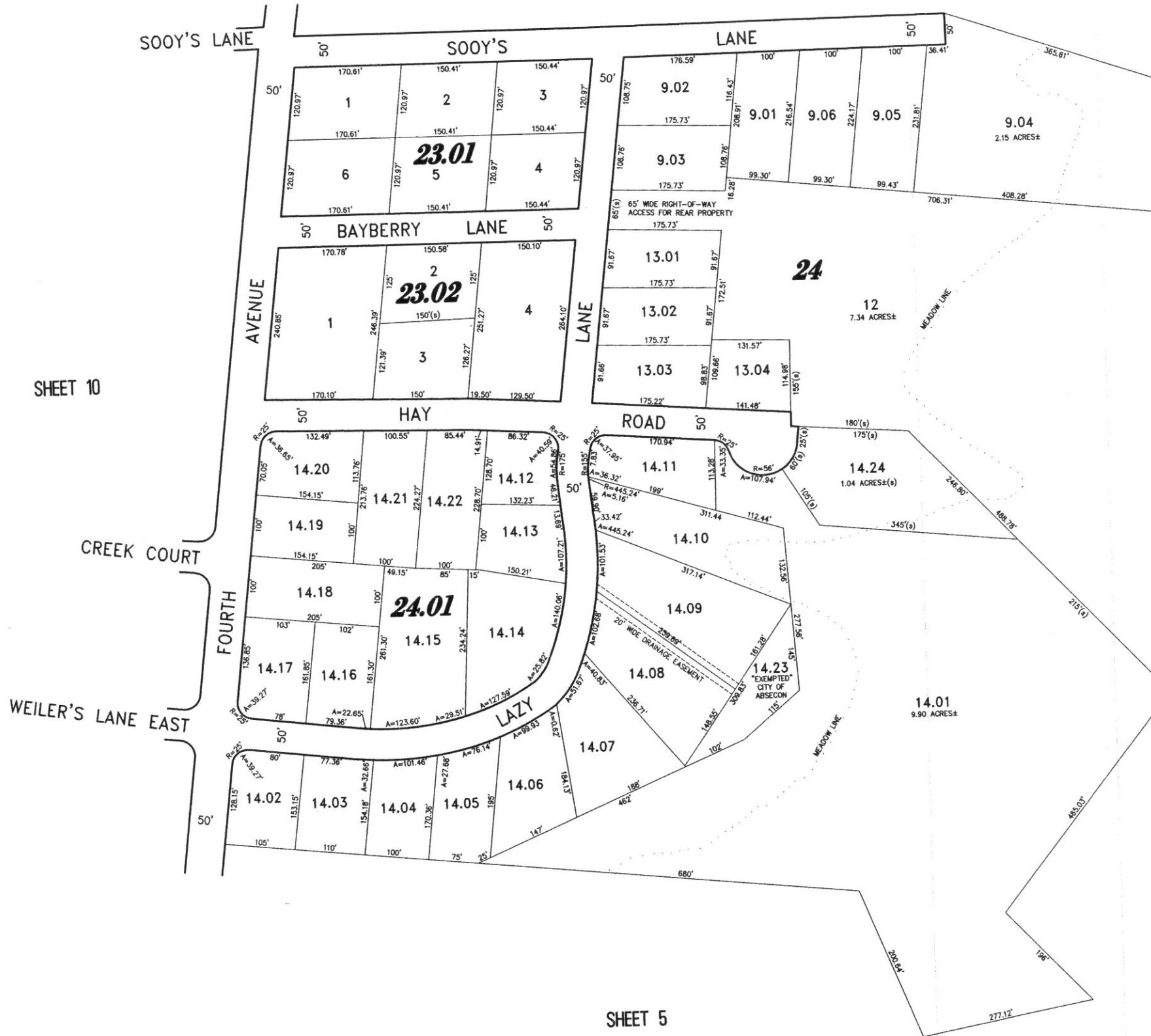

SHEET 10

SHEET 5

SHEET 5

NEW JERSEY DEPARTMENT OF THE TREASURY  
DIVISION OF TAXATION  
PROPERTY ADMINISTRATION  
APPROVED AS A TAX MAP PURSUANT TO THE AUTHORITY OF  
N.J.A.C. 17:27, 17:28, 17:29  
FOR THE PURPOSES OF TAXATION  
THOMAS J. KELLY, C.T.A. COUNTY FIELD ASSISTANCE  
SANTO C. DICICATO, SUPERVISOR OF REPRESENTATIVES  
DATE: JAN 03 2009 SERIAL NO: 29

TAXMAP  
CITY OF ABSECON  
ATLANTIC COUNTY NEW JERSEY

SCALE: 1" = 100' DATE: 11-10-2005

CRAIG F. REMINGTON LAND SURVEYOR LIC. NO. 23924

REMINGTON, VERNICK & WALBERG ENGINEERS  
845 N. MAIN STREET, PLEASANTVILLE, N.J. 08232  
(609) 645-7000 FAX (609) 645-7076  
WEB SITE ADDRESS: WWW.RVW.COM

