

NOTE:
THIS SHEET HAS BEEN REDRAWN USING COMPUTER AIDED DRAFTING/DESIGN
(CAD/D) BASED ON THE MAP PREPARED BY RONALD J. PRICE, N.J. LICENSE NO. 13300,
NORTHFIELD, NEW JERSEY.

TOWNSHIP OF GALLOWAY

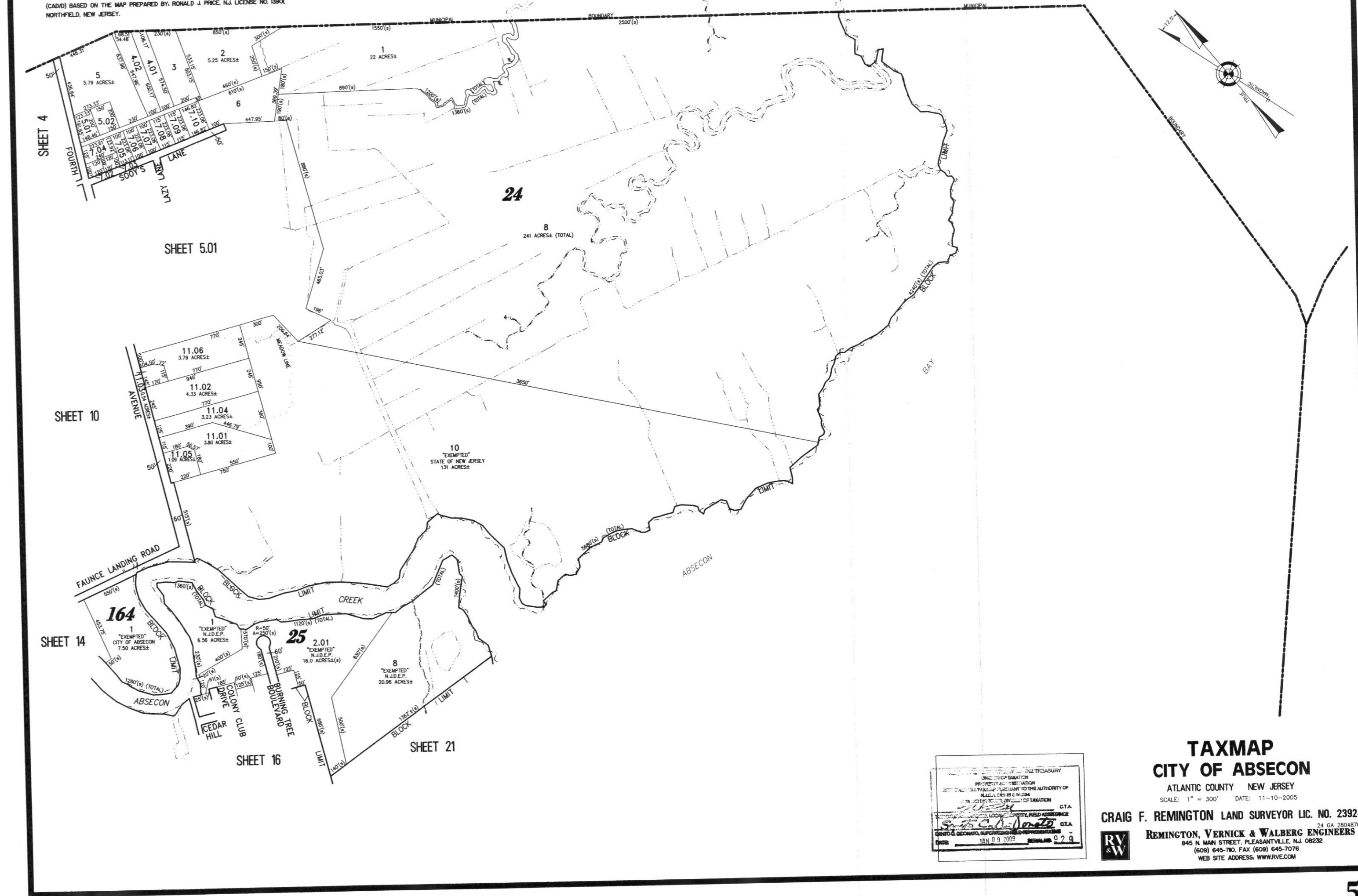

ONE THE TREASURY
INC. 1100 MARKET
PROPERTY ACQUISITION
201 EAST WALLACE PLACE TO THE AUTHORITY OF
MAYOR DENNIS W. BROWN
CITY OF ABSECON, NEW JERSEY
CRAIG F. REMINGTON, LAND SURVEYOR
DATE: 10/29/2005

TAXMAP
CITY OF ABSECON
ATLANTIC COUNTY NEW JERSEY
SCALE: 1" = 300' DATE: 11-10-2005
CRAIG F. REMINGTON LAND SURVEYOR LIC. NO. 23924
REMINGTON, VERNICK & WALBERG ENGINEERS
24 GA. 28048700
845 N. MAIN STREET, PLEASANTVILLE, NJ 08232
(609) 645-7800 FAX (609) 645-7075
WEB SITE ADDRESS: WWW.RVVE.COM