

TOWNSHIP OF GALLOWAY

NOTE:
 THIS SHEET HAS BEEN REDRAWN USING COMPUTER AIDED DRAFTING/DESIGN (CAD/D) BASED ON THE MAP PREPARED BY RONALD J. PRICE, N.J. LICENSE NO. 13901 NORTHFIELD, NEW JERSEY.

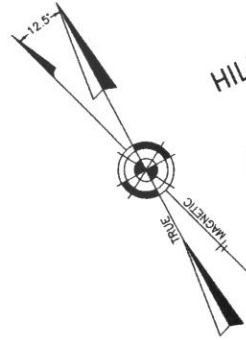

SHEET 3

SHEET 8

SHEET 9

SHEET 10

SHEET 5

SHEET 5.01

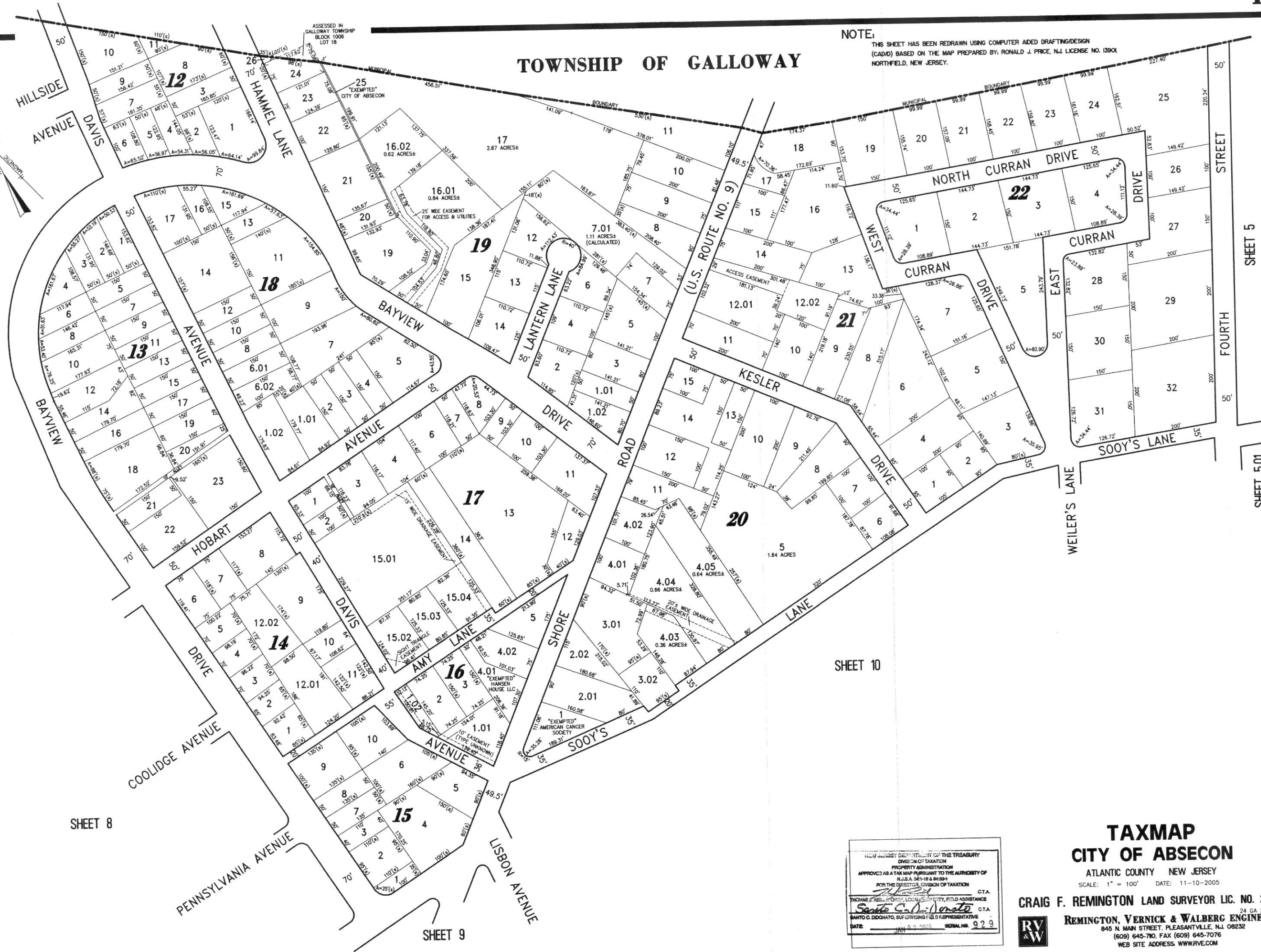

NEW JERSEY DEPARTMENT OF THE TREASURY
 DIVISION OF TAXATION
 PROPERTY ADMINISTRATION
 APPROVED AS A TAX MAP PURSUANT TO THE AUTHORITY OF
 N.J.S.A. 54:1-18 & 54:5-91
 FOR THE DIRECTOR, DIVISION OF TAXATION
Thomas C. DiMatteo C.T.A.
 THOMAS C. DI MATTEO, LOCAL PROPERTY FIELD ASSISTANCE C.T.A.
 SAITO G. DI DONATO, SUPERVISING FIELD REPRESENTATIVE
 DATE: 11-10-2005 SERIAL NO. 929

TAXMAP
CITY OF ABSECON
 ATLANTIC COUNTY NEW JERSEY
 SCALE: 1" = 100' DATE: 11-10-2005
CRAIG F. REMINGTON LAND SURVEYOR LIC. NO. 23924
REMINGTON, VERNICK & WALBERG ENGINEERS
 845 N. MAIN STREET, PLEASANTVILLE, N.J. 08232
 (609) 645-7760, FAX (609) 645-7076
 WEB SITE ADDRESS: WWW.RVWE.COM