

NOTE:

THIS SHEET HAS BEEN REDRAWN USING COMPUTER AIDED DRAFTING/DESIGN (CAD/D) BASED ON THE MAP PREPARED BY: RONALD J. PRICE, N.J. LICENSE NO. 19301, NORTHFIELD, NEW JERSEY.

TOWNSHIP OF GALLOWAY

TOWNSHIP OF GALLOWAY

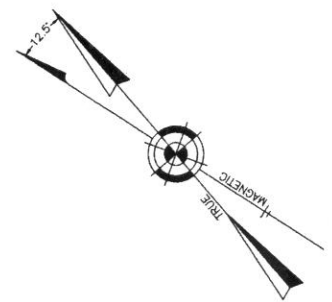
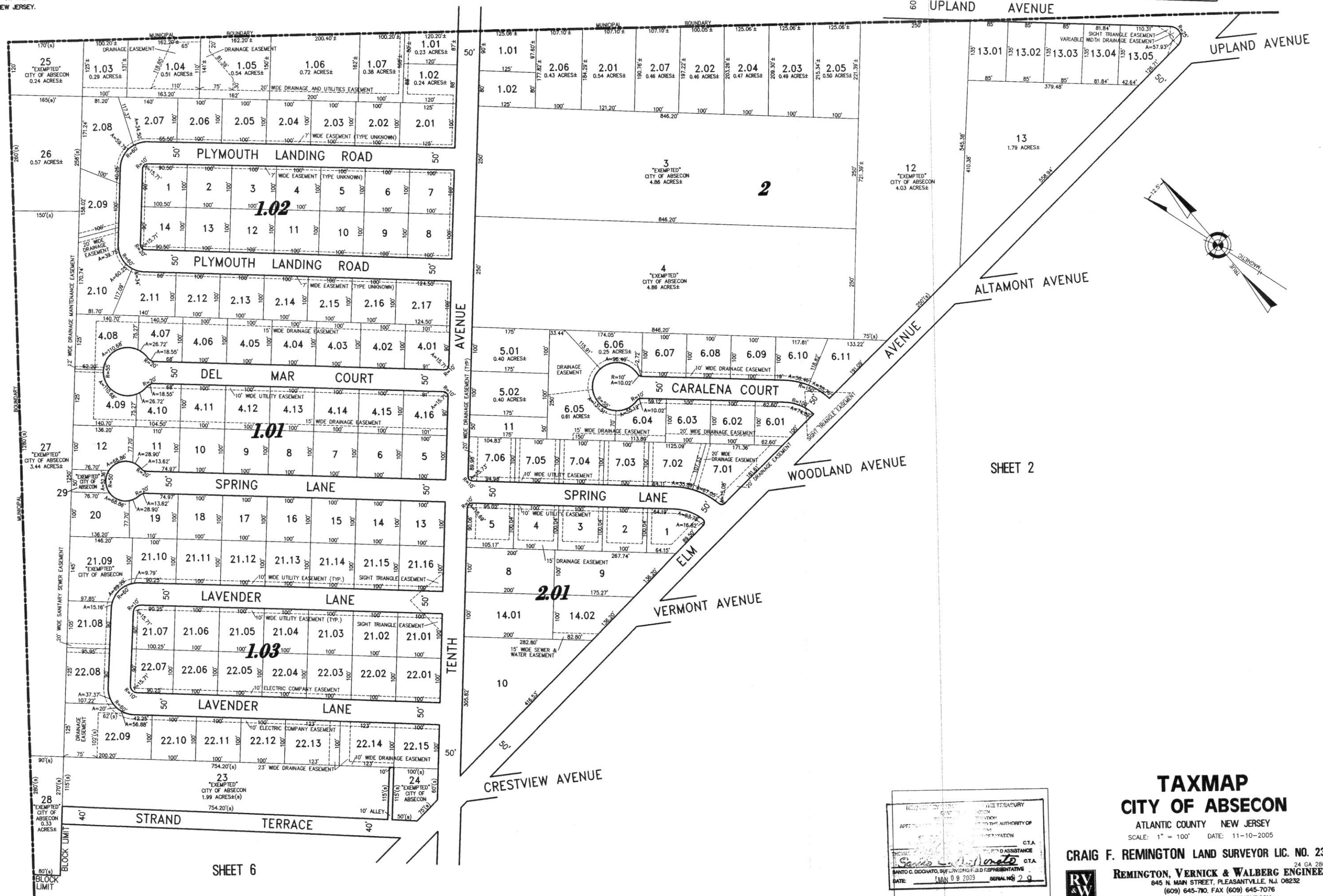

SHEET 2

SHEET 6

REMINGTON AND VERNICK ENGINEERS - BLOCK 2, LOT 13 - 3--30-2006

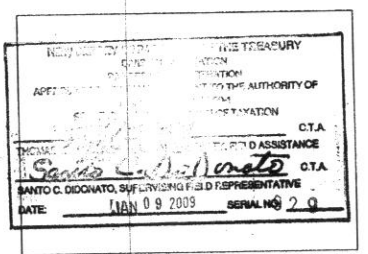

TAXMAP CITY OF ABSECON ATLANTIC COUNTY NEW JERSEY SCALE: 1" = 100' DATE: 11-10-2005 CRAIG F. REMINGTON LAND SURVEYOR LIC. NO. 23924 REMINGTON, VERNICK & WALBERG ENGINEERS 845 N. MAIN STREET, PLEASANTVILLE, N.J. 08232 (609) 645-7100, FAX (609) 645-7076 WEB SITE ADDRESS: WWW.RVW.COM